PART ONE—PAGES 1 TO 10
20 PAGES
"TODAY'S NEWS TODAY"

41st Year, No. 311 FRIDAY EVENING November 7, 1919

DECATUR REVIEW

THE COMMUNITY PAPER

DAILY AND SUNDAY 15c A WEEK DELIVERED BY REVIEW CARRIERS BOTH IN DECATUR AND ELSEWHERE PUBLISHED AT PROSPEROUS DECATUR, ILLINOIS EVERY DAY IN THE YEAR PRICE: SINGLE COPIES DAILY THREE CENTS SUNDAY FIVE CENTS

Answer "Here" at 3rd Red Cross Roll Call November 2-11

COAL STRIKE STOPS SHIPS AND TRAINS

Drastic Orders Issued To Save Shrinking Supply—Public Utilities Cut—Suffering in Kansas.

Chicago Nov 7 Curtailment of passenger train service stopping bunkering of foreign owned vessels at American ports restrictions in some places of the use of public utilities and appeals for coal from various cities as the strike of approximately 425 000 bituminous coal miners today rounded out its first week gave the nation further indications of the districts in store should there be a protracted suspension of mining operations Other disarrangements of the country's routine were promised today With little change in the general conditions surrounding the strike itself

GOVERNMENT HOPEFUL

Government agencies today still remain hopeful that developments tomorrow at Indianapolis when the motion filed by Attorneys for the United Mine Workers of America asking dissolving of the restraining order issued last week by Judge Anderson will be argued might point the way to an early ending of the strike

To the states already reported suffering from a coal shortage Kansas Nebraska Alabama and Iowa today was added Oklahoma Follow the first law of nature which is self preservation and take any coal you can get your hands on was the reply of Governor J B A Robertson of Oklahoma to one county's appeal for aid

CUT DOWN TRAIN SERVICE

While it officially was announced by the director general of railroads that no general curtailment of train service was contemplated sixty six trains ordered to eliminate service were absolutely necessary in the public interest

West Virginia operators yesterday reported forty four mines in union districts and a slight increase in production also was reported by Colorado mine operators New Mexico producers said but half the miners normally employed were on strike

SUFFERING IN KANSAS

Small cities and towns of Kansas reported today suffering by many families was imminent with the coming of cold weather Kansas was the first state to report actual suffering because of the coal strike other places being merely inconvenienced

Washington Nov 7—Before Attorney General Palmer went to the conference meeting Samuel Gompers president Matthew Woll vice president and Frank Morrison secretary of the American Federation of Labor called on him and were informed that the government has not altered its decision to press injunction proceedings unless the strike order was withdrawn

Mr Gompers expressed the opinion that a settlement of the strike could not be reached if the government forced legal measures against the strike He also again called attention to what he said would be the effect of government by injunction upon organized labor generally however Union officials declare there has been no break in the strikers ranks

Cabinet In Discussion

Washington Nov 7—The strike of bituminous coal miners in particular and the industrial situation in general were discussed by President Wilson's cabinet today at a special meeting called by Secretary Lansing of the state department Fuel Administrator Garfield and Director-General Hines of the railroad administration were present

Before the cabinet assembled administration spokesmen reiterated that the government was unalterably opposed to the proposal of Samuel Gompers president of the American Federation of Labor that the injunction suit against the United Mine Workers of America be withdrawn as a preliminary to the ending of the strike and the negotiation of a new agreement between the miners and operators

OFFER STILL OPEN

Officers said that the government's offer to arbitrate the controversy as soon as the strike order was withdrawn still was open and that unless it was accepted and the strike ended there was no course for the government except to press the injunction suit

POLICE WITHDRAWN STEEL RIOTS BEGIN

Chicago Nov 7—Following withdrawal of 200 uniformed policemen and 100 deputy sheriffs from the South Chicago steel mill area small riots today had resulted in the arrest of approximately twenty striking steel mill workers Several men were beaten severely

Before leaving today for New York where he said he would address a mass meeting in Madison Square Garden tomorrow night John Fitzpatrick chairman of the national strike committee said the steel corporation had made one billion dollars in excess profits during the war and could well afford to pay for the additional workers made necessary by institution of the eight hour day

YOUNGSTOWN WOMEN

Youngstown Ohio Nov 7—Minor disturbances broke out in widely separate parts of the city today in connection with the steel strike

Twelve women were arrested in East Youngstown after they had attempted to prevent workmen from entering the Youngstown Sheet and Tube company plant

A street car carrying men to the Republic Iron and Steel company and the Sheet and Tube company was bombarded with brick several passengers being cut by flying glass

ARRESTS IN PENNSYLVANIA

Pittsburgh Pa Nov 7—Disorders in the Donora Monessen region along the Monongahela river where numbers of steel workers are still on strike kept county authorities and the state police busy today

Four men arrested by the troops were held on the charge of feloniously dynamiting a house with intent to commit murder, and three men arrested today for alleged complicity in an attempt to dynamite a street car bound from Monessen to Bellevernon with steel workers late last night

Police patrols have been increased and every possible effort was being made today to round up the leaders of the outrages

Government's Guns Are Ready

Indianapolis Nov 7—Government officials headed by C B Ames assistant attorney general who arrived here this morning from Washington to-day completed their plan for the next step in their fight in the courts aiming to an end the strike of coal miners throughout the country

Tomorrow the government's petition asking that the restraining order directed against the officials of the United Mine Workers of America now in force be made a temporary restraining order will be issued in federal court here In addition, the government will ask that a mandatory order to call off the strike be issued

PLANS OF MINERS COUNSEL

The miners attorneys on their part will argue a motion for dismissal of the government's proceedings on the ground that the government has not shown its interest in the miners controversy and that it is without equity in the matter

The stoppage of production of coal is beginning to be felt in Indiana and to meet the situation lightless nights and curtailment of consumption of water gas and other service derived from coal burning utilities have been ordered by the state public service commission for all cities of the state where utilities have less than two weeks supply of coal

Men Return In Colorado

Denver Colo Nov 7—Further increases in the number of men returning to mines in southern Colorado were reported today by the large operators in that district The Colorado Fuel and Iron company the largest producer in the state reported 71 per cent of its September average at work today

There were no disturbances reported at any of the operating mines during the past 24 hours

Washington Nov 7—In West Virginia miners continued to return in small numbers to the union shafts according to reports The non-union miners were being given every encouragement also to increase their output

In some quarters the belief prevailed that the strike on the edges of the solid union districts was losing its force The opinion was expressed that the walkout in such areas was largely one of sympathy and a gradual defection of those miners from the union ranks was pre-

More Mines Are Opening

Charleston W Va Nov 7—Resumption of operations by mines closed down by the miners strike has risen considerably during the past two days according to reports received here today Forty five mines throughout the state which were tied up at the beginning of the walkout were reported working today This is a gain of one since Wednesday. Most of the mines are non-union and production in the aggregate small, dis-

U. S. POLICY ON MEX. KIDNAPPING

Washington Nov 7—Policy of the United States regarding kidnaping of Americans in Mexico and attacks upon Americans and their property in that country was set forth yesterday in an official announcement that unless negligence on the part of Mexican authorities can be shown there will be no claim for damages made by this government The kidnaping of William O Jenkins American consular agent at Puebla and the payment by his attorney of $150 000 ransom for his liberty was discussed at length by a high official of the state department in outlining the policy of the United States

MUST PROVE NEGLIGENCE

Jenkins will have to effect his own reimbursement of the money paid to the Mexicans who kidnaped him it was said unless he can prove that the Mexican government was negligent in affording him protection Americans in Mexico can expect no more or different protection than is afforded to Mexicans under the Mexican law this official said

THREAT OF WHEAT CONGESTION LIFTED

135 More Cars Allotted to Grain Centers.

Washington Nov 7 — Relief from threatened congestion of wheat shipments awaiting movement from the great middle western grain belt appears certain it was announced last night by the railroad administration Satisfactory progress in the handling of the grain together with an increase in the car supply has been made in the last four days it was stated

Within the next 24 hours 130 additional grain cars will be turned over to the raillines at Kansas City for transfer to the grain producing areas A similar number will be sent in to the wheat carrying trade each succeeding day if plans outlined by the railroad administration materialize

JUGO SLAVS ARE CALLING UP ARMY

[By The Associated Press]

Vienna Tuesday Nov 4—Special dispatches received by Vienna newspapers state that five additional yearly classes of soldiers in Jugo-Slavia have been called to the colors on the pretext of military training A military dictatorship virtually has been established in the country and many arrests have been made

An ultimatum to Italy is expected

CHILD RELIEF WORK STARTS IN EUROPE

[By The Associated Press]

Budapest Wednesday Nov 5—The American commission in charge of the children's relief in Europe began work here this week opening fifteen hospitals and twenty seven other institutions as a beginning Physical examinations of the school children have begun and the distribution of food to children in the public schools will start next week

RICH MAN'S WIDOW IN REAL HARD LUCK

New York Nov 7—The will of Theodore P Shonts who was president of the Interborough Rapid Transit company was filed for probate here today After making provision for various members of his family the residuary estate is left to my friend Amanda C Thomas of 60 Park avenue

New York Nov 7—The late Theodore Shonts president of Interborough Railroad Transit company made a will in favor of his widow Mrs Millal Shonts but the document cannot be found according to a petition filed by her yesterday in surrogate's court here when she was appointed temporary administratrix of her husband's estate The will which was drawn up in 1904 named her as sole beneficiary of the estate of the traction head valued at $474 000 she said

Just before Mr Shonts died, his widow said she learned he was about to make another will leaving the greater part of his property to a woman who was not related to him

AIRSHIPS URGED AS SANATORIA

[By The Associated Press]

London Oct 24—The employment of airships as sanatoria for the treatment of tuberculosis and other diseases is advocated by a doctor who was attached to the British air force during the war according to the Globe The patients it is pointed out would be able to live for several days or even weeks at a height of about 5 000 feet enjoying complete rest and breathing air as pure and invigorating as that of any of the famous mountain resorts which only the rich can afford to visit

KENTUCKY FAVORS THE BONE DRY LAW

Louisville Ky Nov 7—Unofficial returns from ninety counties in the election Tuesday showed a majority of 4800 for the state wide prohibition amendment and indicated that the amendment had won with several thousand votes to spare.

PRESIDENT ON RESERVATIONS

Tells Sen. Hitchcock Any Not Nullifying Treaty is O. K.

Washington, Nov 7 — President Wilson today told Senator Hitchcock of Nebraska administration leader in the senate treaty fight, that he would be entirely satisfied with any reservations supporters of the treaty might feel justified in accepting provided they did not nullify the league of nations covenant and were designed for the purpose of interpreting the terms of the treaty

APPROVAL OF ALL DONE

The president Senator Hitchcock said, expressed 'his very strong approval' of what had been done to date and agreed that no compromise would be offered unless a deadlock was reached on a resolution of ratification

Senator Hitchcock outlined his program as first an endeavor to defeat the reservations reported by the foreign relations committee and if that failed, to vote down the resolution of ratification containing them His next move would be to present a resolution of ratification and should a deadlock ensue, to attempt a compromise with Republican opponents

WOULD SETTLE FIGHT

Senator Hitchcock said if a resolution of ratification containing the committee reservations were adopted that would settle the fight so far as the senate was concerned but that the president could pigeon-hole the treaty He declined to speculate as to the probable course of the president should the committee resolution prevail

Senator Hitchcock was with the president for half an hour Mr Wilson received him propped up in bed Senator Hitchcock said the president showed keen interest throughout the conference and expressed his judgments and opinions energetically

The senator outlined the plan to be followed in consideration of the committee reservations and the president gave general approval

WILL SEND COPY

Senator Hitchcock did not go over the committee reservations with the president in detail but will send a copy of them to Mr Wilson, who will study them at his leisure

The Nebraska senator said he found the president much improved in health but that the lines in his face showed that he had endured great suffering during his illness

OPPOSES RESERVATIONS

The president Mr Hitchcock said opposed the committee reservations and also the preamble under debate in the Senate today as 'destructive' The preamble the president said would be 'very embarrassing'

He approved heartily' said Senator Hitchcock the plans of the friends of the treaty to bring about a deadlock to negotiate a compromise'

EXPECTS BATTLE

Senator Hitchcock said he advised the president that he expected 'a great parliamentary battle over voting on resolutions of ratification but was confident that a majority of the senators was against killing the treaty

FIRST TEST OF STRENGTH.

In the first test of strength on the reservations to the peace treaty proposed by the foreign relations committee the senate refused today by a vote of 48 to 40 to strike out the provisions which would require acceptance of the reservations by the other powers

Senator McCumber North Dakota was the only Republican who voted to strike out Three Democrats Reed Missouri Walsh of Massachusetts and Gore of Oklahoma voted with the Republican majority

KILL MCCUMBER MEASURE

By the same vote and with the same partisan alignment the senate rejected another amendment, offered by Senator McCumber to the preamble proposing that acceptance of reservations might be affected by exchange of diplomatic notes The committee preamble requires such an exchange of notes

JOLT BORAH AGAIN

The senate also rejected a proposal by Senator Borah Republican, Idaho to require that all four instead of three of the great powers be required to accept the reservations On this vote the mild reservation group of Republicans swung over with the Democrats

BOMB SCARE BLOWS UP IN CHICAGO

Chicago, Nov 7—Some federal officials last night were inclined to believe the note threatening to blow up the federal building found today on the third floor of the building was a hoax while others regarded it more seriously The bomb explosion which killed four persons and injured a number of others soon after the conviction of nearly 100 I W W members for conspiracy, a year ago caused officials to take precautions

The note unsigned was found some time earlier than the hour of 2 30 fixed in the note for a T N T explosion and shortly before that time the doors were closed and a thorough search of the building was made No suspects or evidence could be found.

ROADS NEED SIX BILLIONS

Chicago, Nov 7—At least six billion dollars of new capital must be invested in railroad facilities within the next three years if the roads are to become able satisfactorily to handle the country's commerce Samuel O Dunn editor of the Railway Age estimated in an address here today Any legislation involving the railways should be designed with that considered he said

INVESTMENT

The increase in investment since 1915 Mr Dunn said, has been less than $1 000 000,000 while if the percentage had been as large in proportion to the growth of traffic as it was during the preceding ten year period it should have been $5 000 000 000 Since 1915 freight traffic increased 57 per cent and passenger traffic 36 per cent, he said adding that the percentage increase in each variety of equipment during that time was 1 per cent and none

EQUIPMENT

The railways during the next three years should buy at least 800 000 freight cars 20 000 locomotives and 100 000 passenger cars he said to make up the existing deficiency of equipment to replace equipments which should be retired and to provide for handling additional business

LADY ASTOR PROUD OF AMERICAN BIRTH

But Says Her Interest is Now English.

Plymouth Thursday, Nov 6—(By The Associated Press)— Do not think for one minute I am ashamed of my Virginian blood snapped Lady Astor this afternoon at a woman's meeting when she was asked why she was not spending her energies in America where there were as many social evils as here

'What do you want me to do?—sit at home and hold my hands? Lady Astor went on I married in England, my interests for ten years have been in Plymouth, every drop of blood in my veins is Anglo Saxon, and I am proud of my American birth

EYES FLASH

Lady Astor's eyes flashed and she gestured for a moment Resuming her speech she declared women would be the ones to bring about the working of the league of nations

Men tell you they had good times at the front Lady Astor asserted but I do not believe a mother with a son there ever had a good time

FIGHT FAMINE COUNCIL ENDS

London, Thursday Nov 6—The fight the famine council attended by German Austrian and English delegates interested in bringing about better internal conditions in Germany concluded its session today

Resolutions were adopted emphasizing the gravity of the situation in Europe urging the supreme council reparations commission and sicilar bodies to publish fullest information regarding food and fuel and urging cessation of all forcible intervention in Russia so Russia will be able to restore her economic life and put her vast resources at the disposal of the world

Another resolution demanded amendment of the economic clauses of peace treaty which the resolution says are largely responsible for the disorganization of production and credit

CHICAGO BID FOR U. S. ARMY CAMPS

Washington Nov 7—The highest bid received by the War Department for the purchase of the cantonments at Chattanooga and Chickamauga national park was that of R A Gold man of Chicago who offered $176 000 for all the properties constructed by the government

The Buffalo Wrecking and Salvaging company Buffalo offered $231 000 for all the improvements at Camp Mills Mineola L I

For the improvements at Camp Shelby Hattiesburg Miss Harris Brothers of New York bid $155 000

LUTHERANS FOR NEW MATRIMONIAL LAW

Chicago Nov 7 — The Lutheran Brotherhood of America yesterday adopted resolutions favoring a constitutional amendment making uniform marriage and divorce laws The Protestant Episcopal and Congregational churches and the Woman's Home Missionary Society of the Methodist Episcopal church already have taken such action

"OBSERVE NOV. 11" SAYS KING GEORGE

London Nov 7—The king in a proclamation yesterday appealed to his subjects to join him in celebrating the anniversary of armistice day November 11 by suspension at 11 o'clock of all normal activities for two minutes

WHAT GERMANY MUST DO BEFORE PEACE

Definite Requirements Set Down by Allies.

Washington Nov 7—Notice was served on Germany by the allied and associated powers in a note and accompanying protocol forwarded last Saturday, that the treaty of peace would not go into force until Germany executes to the satisfaction of the allied and associated powers obligations assumed under the armistice convention and additional agreements

Demands include

The withdrawal of German troops from Russian territory and the delivery of certain German tonnage

The replacing of vessels destroyed at Scapa Flow with five light cruisers and the making up for the first class battleship sunk at Scapa Flow by turning over floating docks and cranes tugs and dredges equivalent to a total displacement of 400 000 tons

Replacement of the submarines destroyed at Scapa Flow through the turning over of additional submarines and submarine machinery

Provisions of the armistic agreements and peace treaty which the protocol demands that Germany carry out are

Delivery of 4 locomotives and 4 460 cars not yet turned over

Delivery of all documents specie values of property and finance with all issuing apparatus concerning public or private interests in the invaded countries

Delivery of additional agricultural implements in lieu of railroad material

Restoration of works of art and artistic documents and industrial materials removed from French and Belgian territory

Payment of the value of aerial material exported to Sweden Holland and Denmark

The protocol concludes with the following paragraph

In case Germany should not fulfill these obligations within the time specified, the allied and associated powers reserve the right to have recourse to any coercive measures or other which they may deem appropriate'

AFTER WAR CRIMINALS

Paris Nov 7—The supreme council today decided to appoint a commission to draft a final list of individuals charged with violations of the laws of war whom Germany must surrender for trial

BANK SUSPECTS ARE BROUGHT TO PEORIA

Chicago Nov 7—John Gardino and Salvator Marisco arrested here as suspects in connection with the recent robbery of the Averyville Ill bank of $20 000 were taken to Peoria, Ill late yesterday by Chief of Police Rhodes of that city

A third prisoner held in Peoria gave information on which the others were arrested according to Rhodes who said an effort would be made in Peoria to identify the men

FAIL TO IDENTIFY

Officials of the Farmers and Mechanics State Bank of Averyville this morning failed to identify John Gardino brought here from Chicago last night as one of the robbers who held up the bank Wednesday morning and escaped with $21 719 aGrdino was taken to the bank by local detectives He is being held however pending further investigation

MRS. DANIELS GUEST WOMEN'S CONGRESS

Washington Nov 7—The international congress of working women which has been in session here for 10 days brought its sessions to a close last night with a dinner at which the principal speakers were the newly elected officers and Mrs Daniels wife of the secretary of the navy A resolution favoring the regulation and protection of emigration was adopted unanimously

AUSTRIANS SEE COAL, GRAB IT

[By The Associated Press]

Vienna Wednesday Nov 5—Well dressed men and women in Vienna attracted today by trucks filled with coal demanded to know for whom the fuel was intended When they learned it was for the use of private citizens they surrounded the carts and began unloading them the women turning up their skirts and filling them with the coal while the men crammed their overcoat pockets and dispatch cases The police looked on

ELIHU ROOT MAKES ATTACK ON DRY LAW

New York Nov 7—Elihu Root argued against the constitutionality of the prohibition enforcement act in the United States District Court yesterday, saying that its passage was under false pretenses and beyond the power of Congress

He was associated with William D Guthrie in the suit of Jacob Rupert who seeks an injunction against the local United States attorney in order that sale of 2.75 per cent beer may be resumed Two other suits involving the constitutionality of the act were also argued and Judge Hand took all under advisement

On October 27 the sale of this beer was legal said Mr Root

BOOM LOWDEN FOR PRESIDENT

Springfield, Nov 7 — Republican leaders were here in force today for a banquet tonight at which the candidacy of Governor Frank O Lowden for president will be formally launched

After a presentation speech by Congressman William A Rodenburg of East St Louis, Governor Lowden is expected to say a few words

HAYS TO SPEAK

Will H Hays chairman of the Republican National committee will deliver an address

The Republican roundup arranged by the Illinois Republican Editorial association, probably will prove to be a time for the airing of political ambitions for state offices according to party spokesmen

At a meeting this morning of the executive committee of the Lowden campaign organization O N Custer of Gillespie was elected chairman of the publicity committee and it was decided to open Lowden headquarters in Chicago next Monday under the direction of David F Shanahan of Chicago speaker of the House of Representatives

MATTOON CAR MEN OUT ON STRIKE

Mattoon Nov 7—Street car traffic in Mattoon is at a standstill as five motormen conductors are out on a strike for better pay They ask an increase of 5 cents which would make their earnings 40 cents an hour

When an attempt was made by Trainmaster Herring Thursday to operate his line with strike-breakers Lester Ritenhouse one of the strike breakers was attacked by several men and he fled Another man had been hired also quit when he learned of the trouble All the strikers are married men and one of them is quoted as saying that he receives $5 07 a day for eight and a half hours work, working seven days a week

JAP GOVERNMENT STOPS UNIONS, SAID

Washington Nov 7 — Declaration that the Japanese government has tried to prevent workers from forming organizations Cornelius Mertens Belgian labor delegate, read into the record of the Industrial Labor conference yesterday a statement reproaching Japan for the methods used in selecting its labor representatives to the conference

While asserting that the labor group in the conference did not oppose Chei Masmoto the Japanese labor delegate Mr Mertens said the method used by the Japanese government in selecting its representative violated the provisions of the treaty of peace and the right of free association.'

The conference adopted unanimously however the report of its second committee recommending that no action be taken on protests which had been lodged against Mr Masmoto

DEATH TOLL OF 3 IN ATLANTA FIRE

Atlanta Ga., Nov 7—Three persons were burned to death and nearly a score injured, some seriously in the Wilson hotel here early this morning Damage to the building was confined to the interior. Scores of men and women were rescued by firemen One of the dead was a woman who leaped to the street before the firemen arrived Fire Chief Cody said he feared more bodies might be found in the building

NEWS SUMMARY

Berlin—The general strike called by the metal workers collapsed

Washington—The city fire fighters union of the District of Columbia withdrew from the American Federation of Labor

Atlantic City N J—The 1920 national encampment of the Grand Army of the Republic will be held here Sept 26 to Oct 2

Paris—France's war expenditures amounted to 150 000 000 000 francs according to figures announced by the budget committee

Omaha Neb—A yearling Poland China hour sold for $ 9 000 said to be a record price for a hog

New York—The first aerial derby around the world will start Jan 4 next and end Jan 4 1921

Omsk Friday Oct 31—Owing to the menacing advance of the Bolshevist forces Admiral Kolchak has ordered a preliminary evacuation of Omsk by the American hospital and such government departments as are not directly necessary here

BREAK UP NON-PARTISAN TALK

Stafford Kans Nov When a non partisan league speaker attempted to address an audience here last night the meeting was broken up in confusion No attempt was made to address the speaker further than to request him from leaving it was said today and no one was injured

UNION IS BLAMED FOR CLOTHES COST

Agents Called Strikes For Own Gain, Charge.

Chicago Nov 7 — Present high prices for men's ready made clothing today was blamed on the Amalgamated Clothing Workers of America, by Nicholas Michels assistant state's attorney, in whose hands were books and records of the organization taken in a raid yesterday on its headquarters More than $100 000 as fines' and 'settlements' was taken from clothing manufacturers by the union, the state's attorney's office charged Agents called strikes for their own gain it also is alleged

150 000 MEMBERS

The organization is said to have more than 150 000 members dominating the clothing making industry in Chicago, New York and Rochester N Y, the three clothing centers It is not affiliated with the American Federation of Labor

Mr Michels said he had not requested arrests but would seek a number of indictments after he had conferred with manufacturers and some of the union leaders

According to information obtained by Assistant States Attorney Michels girl button hole workers have been paid $50 a week and more skilled workers considerably higher wages under the scale formulated by the union First class coat makers, it is said receive from $100 to $125 a week under the piece work system

C. N. D. PEACE PLAN WORKING

Washington Nov 7—As the first step towards carrying out its peace time program the council of national defense has created an inter-departmental board composed of representatives of six of the Government departments to act as a liason between the department executives and the council in its work of surveying and classifying the industrial and economic resources of the country which would be available in time of war Such a step was urged by Assistant Secretary of War Crowell in testimony before the Senate military affairs committee

The council itself will act as a clearing house of information between these executive departments dealing saliently with the national defense

ILLINOIS GRAIN CO.'S LOSE LICENSE

New York Nov 7—The United States wheat director announced yesterday that a license has been refused the Becker Milling company of Midland Ill and that the license issued to the Griggs Elevator company of Griggs Ill had been revoked effective Nov. 1, until further notice

A charge was made that the Becker Milling company had taken excessive profits and had failed to keep accurate records and render accurate reports It was also maintained that the Becker concern had violated food administration regulations by taking over an elevator of the Griggs company without reporting transfer of the property

DYNAMITE NON-UNION CARS

Knoxville, Tenn, Nov 7—Major General E M Lewis commanding federal troops in Knoxville is investigating the three attempts to dynamite street cars manned by non-union crews and the firing into a car during the past 24 hours Two attempts to blow up cars failed because dynamite placed on the tracks was not primed with percussion caps The third attempt was more successful a dynamite explosion shattering glass in a passing car and demolishing the tracks No one was injured.

Yesterday marked the first attempt of the street railways to resume night schedules since the strike of its conductors and motormen several weeks ago although daylight service was resumed a few days after the strike was called

The Weather

Chicago, Nov 7.

Following are the weather indications for Illinois for thirty-six hours ending at 7 p m Saturday

Cloudy tonight and Saturday, probably rain Saturday not much change in temperature

Local Observations

Following is the range of temperature recorded by Fred H Coon United States weather observer

7 p m Thursday	46
7 a m Friday	47
Noon Friday	44
Highest Thursday	46
Lowest Friday	42
Precipitation	3a

Sun rises (Standard time) 6

Sun sets 4 [illegible]

THE WEATHER MAP

Chicago Nov 7—[illegible] the map at 8 a m today of [illegible] Cantillon Nov [illegible] Ill 4 below to [illegible] Illinois If [illegible] Northwest—[illegible] to 20 above Du[illegible] West [illegible] 18 [illegible] 46 [illegible] Davenport [illegible] Omaha [illegible] Kansas City Springfield [illegible] Columbus [illegible] Louisville

NEWSPAPER ARCHIVE®
NEWSPAPER ARCHIVE®

NADINE FACE POWDER IN GREEN BOXES ONLY

Makes the Complexion Beautiful

SOFT AND VELVETY. *Money back if not entirely pleased.*

Nadine is pure and harmless. Adheres until washed off. Prevents sunburn and return of discolorations. Millions of delighted users prove its value. Flesh, Pink, Brunette, White. At leading toilet counters. If they haven't it, by mail 60c.

National Toilet Co., Paris, Tenn., U.S.A.

Sold by Decatur Drug Company's Stores and Other Toilet Counters.

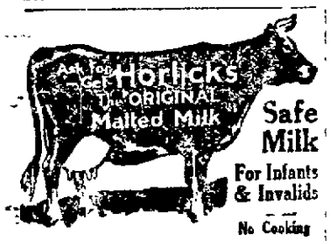

Safe Milk

For Infants & Invalids

No Cooking

A Nutritious Diet for All Ages

Quick Lunch at Home or Office

Avoid Imitations and Substitutes

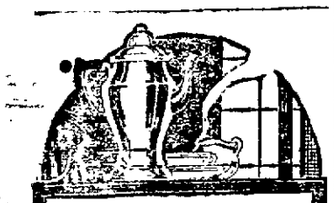

EVERY CUP DELICIOUS!

Every cup of coffee made in an Electric Percolator is deliciously good. Give the old coffee pot its long needed rest—purchase an

Electric Percolator

and enjoy coffee as it should be served.

Remarkably convenient, surprisingly economical. A large stock reasonably priced.

Call or write for literature

ELECTRIC SHOP

72 West Adams Street

CHICAGO, ILL.

McJunkin Advertising Company, Chicago 6125

Household Fashions

SISTER MARY'S KITCHEN

There is no exercise that brings into play as many muscles as does housework.

Dishwashing and ironing are the least gymnastic tasks about a house.

But scrubbing, dusting, windows washing and sweeping each use two or three different sets of muscles.

If scrubbing and sweeping are done with a swing there's scarcely a muscle in the whole body that does not do its share of work.

Window washing developes the muscles of the back and shoulders.

Dusting keeps the knees and waist supple.

And if you exercise with a little tune somewhere in your head you will take the work out of housework.

MENU FOR TOMORROW

Breakfast—Baked apples, poached eggs, toast, coffee.

Luncheon—Macaroni with cheese sauce, brown bread and butter, stewed tomatoes, tea.

Dinner—Halibut steak, scalloped potatoes, buttered carrots, celery, combination fruit salad, crackers and cheese, coffee.

MY OWN RECIPES

The combinations of fruit that can be used to make a salad are many. Apples always make an excellent foundation on which to build either a fruit or vegetable salad. A few nuts added to any salad increases the food value.

MACARONI WITH CHEESE SAUCE

1½ cupfuls macaroni
4 cupfuls boiling water
2 teaspoonfuls salt
1½ tablespoonfuls butter
2 tablespoonfuls flour
½ teaspoonful salt
¼ teaspoonful paprika
1 1-3 cupful milk
½ cupful grated cheese

Break macaroni into inch pieces. Cook in boiling salted water until tender. Melt butter. Add flour, salt and paprika. Stir until thoroughly blended. Add milk slowly stirring constantly. Add cheese and cook a few minutes longer. Pour over macaroni and serve hot.

HALIBUT STEAK

Season with salt and pepper and lemon juice. Put in a frying pan with 2 teaspoonfuls bacon fat. Set in a hot oven for 3 or 4 minutes. Add a little hot water and bake 25 or 30 minutes. Baste every 10 minutes.

BUTTERED CARROTS

3 medium-sized carrots
2 tablespoonfuls butter
Salt and pepper

Wash and scrape carrots. Cut into one-half inch dices. Put on the fire in cold water and cook until tender, about 30 minutes. When carrots are done drain off water. Melt butter, pour over carrots and season with salt and pepper.

CARLOADS OF CORN SYRUP ON THE WAY

Also Another Car of Sugar About Due; Will Not Last Long.

"Three carloads of corn syrup are on the way" said a wholesale grocer recently when asked about the supply of sweets here.

"There is also said to be another car of sugar which will be divided among the wholesalers here. It will last about as long as a pie in a newsboy's pie eating contest. There isn't a bit in town now except some of the yellow sugar at high prices, and not much of that.

"There is, however, not a great rush for sugar substitutes so that I believe the small supply, being strung along, is making the situation better than some of the housewives would have us believe.

"There isn't so much devil's food cake or fudge being made at home but who can say that that is all evil?"

FLOUR GOING UP; FEED COMING DOWN

When Animals Have Cheap Eating, Humans Must Pay More.

Flour is creeping up in the wholesale market. Millers report that the fixed price on wheat is really a minimum price and not a maximum. The millers in some sections of the country are bidding the wheat up so that the price of flour is gradually rising.

Then again the price of feed is dropping that means the price of flour must advance to care for that loss on the by-product of feed. If the chicken, horse or hogs have cheap eating in prepared foods then the human must pay more for his.

It is a see saw. When one goes down the other must go up. Just now the up end of the teeter totter is the price of flour.

DALTON CITY GIRL ENTERTAINS FRIENDS

Dalton City, Nov. 7.—Miss Bertha Fletcher entertained a number of her girl friends at a slumber party, Wednesday night in honor of Miss Betty Jane Hamilton of St. Louis and Miss Winifred Brown of Los Angeles, Calif.

The evening was spent in dancing and games after which a luncheon was served.

The table was tastefully decorated with cream roses and ferns each guest receiving a cream rose as a favor.

Those present were Betty Jane Hamilton of St. Louis, Winifred Brown of Los Angeles, Calif., Gwendolyn Fields, Marjorie Lindsey and Elizabeth Baker from Paris, Ill., Malora Higgins, and Dorothy Woods from Charleston and Nina Wehmhoff, Lulu Kennedy, Bess Campbell and Beulah Conrad all of Dalton City.

FRILLS AND MORE FRILLS

BY BETTY BROOKS

And still the frill stays with us—probably because this dainty and becoming style is demanded by women buyers. But the frilled blouse has been in vogue now for so many years that designers claim to be in despair of giving the new and unusual touch to these waists that makes for smartness.

The frill on the waist sketched today is a continuation of the large Colonian collar. Just below the shoulder line a wide band of Fillet lace is attached to the collar of self-material. This lace is set on in a perfectly straight piece that turns in at the bottom of the V throat to form a vest. The frill plaited onto the lace is picoted at the edge and finishes out the width of the collar, the whole effect being that of the new fichu.

The blouse is closed in front with a ribbon bow, and ribbon ties fasten the ruffled sleeves snugly to the wrist.

MORAN'S FUNERAL NOT ARRANGED

Pana, Nov. 7.—Up to a late hour Thursday evening no arrangements had been made for the funeral of Matt Moran, shot to death here Wednesday morning in his home by Charles Zekuskey.

The parents of Moran are expected from Spring Valley and until their arrival which has been delayed the widow, has not made any arrangements.

CONSIDER LOCATION.

The Coen Bros, of the Borton Shoe company were in Pana Wednesday looking for a site to establish a shoe store. The Coen Bros. operate a chain of shoe stores from coast to coast.

LODGE VISITORS.

W. Lee Provol of Chicago, a special representative of the Order of Moose, was the guest of Will Jordan, the head of the local Moose lodge. Mr. Provol went from here to Mattoon where he will deliver a lecture.

Mrs. R. M. Carr a former Pana resident of many years, but now making her home with her daughter, Mrs. Dwyer of Havana, was in the city Friday on business.

PERSONALS.

Margaret Shapard of Assumption spent yesterday in Pana visiting friends.

Mrs. Frank Land of Hillsboro was in this city Tuesday on business.

Mrs. Becun of Nokomis was here Tuesday evening visiting friends.

Mrs. Walker and Mrs. Cline returned yesterday morning after making a short visit with friends and relatives in Nokomis.

Mrs. A. L. Adams of Mowaqua spent yesterday in this city transacting business.

Miss Kennedy and Miss Finigan of Assumption spent Wednesday in this city.

Miss Pearl Metz of Assumption was a business visitor in Pana Wednesday.

Myrtle Hinton of Oconee spent yesterday in this city.

Miss Zorah Miller, a student of the Millikin University at Decatur, is spending a few days here with her parents, Mr. and Mrs. George Miller.

Bert Deshaney was in Nokomis transacting business Wednesday.

Mrs. Henderson and Mrs. Silknitter of Tower Hill spent Thursday in Pana.

A. G. Solway of Mattoon is spending a few days in Pana transacting business.

Mrs. M. S. Wolfe of East St. Louis is the guest of her daughter, Mrs. Charles Downs.

Will Higgins spent Tuesday in St. Louis.

Mrs. Kendrid has returned from Centralia after making a short visit with her daughter.

Mrs. Fritz of Decatur spent a few hours in Pana yesterday visiting friends while enroute to Shelbyville where she will make a short visit.

Mrs. Worthington left last night for Shelbyville where she will make a short visit with relatives.

Mrs. Walshire of Oiman was in Pana Thursday.

Mrs. Humphreys of Assumption was a business visitor in this city yesterday.

Miss F. Hackman is in Taylorville making a short visit with her mother, Mrs. William Hackman.

Mrs. Anna Cothern returned last night from Tower Hill after making a short visit with friends and relatives in that city.

Mrs. Dora Colbert, returned from Tower Hill Wednesday evening, after making a short visit with her mother who is ill. Mrs. Colbert's mother was very low when she was called to Tower Hill but is now much improved.

Mr. and Mrs. Dwyer of Havana, Ill., were in the city Friday on business connected with the sale of the De Nemour property. Mrs. Dwyer was formerly Miss Josie Carr.

Attorney John Prichs was in Chicago several days this week on legal business. He was engaged as special prosecutor attached to the staff of State's Attorney Hoyne of Cook county.

City Attorney C. J. Vogelsang acting as special Master in Chancery by appointment of the court sold at public auction Thursday morning the dwelling house on South Poplar street belonging to the late Mrs. De Nemours. Clarence Goehler, head butter maker for the Sugar Creek Creamery and present tenant was the successful bidder. Sale was to settle estate.

HERMAN BRENTS OF TAYLORVILLE WEDS

Taylorville, Nov. 7.—Herman Brents, son of city park superintendent and Miss Rose Stephens, daughter of Jefferson Stephens of May township were united in marriage yesterday afternoon at the parsonage of the Christian church by Rev. Ernest H. Rood. Owing to the death of the bridegroom's mother recently the ceremony was very quiet and only relatives of the families were present. They will make their future home in this city.

A suit to assign dower in the estate of H. A. Peabody in the circuit court yesterday afternoon. The suit was brought by Allen Peabody as conservator of Fred A. Peabody, a son.

GET LICENSE.

Joseph J. Hettiger of Pana secured a license to wed Miss Mary Lillian Lathom of Prentice, Ill., here yesterday. The ceremony will be performed in Pana on Armistice day.

ELECTION RESULTS.

The official canvass of Tuesday's election for constitutional convention delegates was completed by the official board late yesterday afternoon. The results show the following: F. R. Dove, 1708; John E. Hogan, 1017; Leslie J. Taylor, 1772; W. H. Chew, 1624.

The results on the proposition showed: No. 1—For 1,123; against, 2,382; Prop. No. 2 For 1,000; against, 2,363; proposition No. 3.—For, 1,209, against, 2,222.

LOVINGTON.

Mrs. Walter Storm and little daughter of Mattoon are visiting Mrs. J. A. Green.

Mr. and Mrs. Joseph Hackat spent Tuesday in Decatur with the former's parents.

Mrs. L. G. Hostetler and Miss Grace Armold have been spending the week in Decatur.

Mrs. Nettie Morris of Gillispie is visiting her sister, Mrs. Retta Roland.

Mrs. Sarah Freelone has returned from a two weeks' visit in Sullivan.

Miss Hull of Windsor was here Wednesday and Thursday to conduct her music class.

Miss Ruth Powell is visiting friends in Cisco this week.

Mrs. John Simpson and little son of Pana, are visiting Mrs. Simpson's parents, Mr. and Mrs. E. M. Million.

Mrs. A. A. Brown spent Monday in Decatur.

Mrs. Curry of Astoria, Ore., is the guest of her aunts, Mrs. J. A. Green and Miss Lydia Colbert.

J. T. Wellman visited his mother, Mrs. Hattie Wellman in Sullivan Tuesday.

Mr. and Mrs. A. Z. Gony were Decatur visitors Tuesday.

Miss Mary Patterson of Sullivan spent Tuesday here with her niece, Mrs. M. W. Munch.

Miss Katherine Londgrebe of Cushman is visiting her sister, Mrs. Earl Williams.

The Ladies' Aid of the Methodist church held a meeting Wednesday afternoon at the home of Mrs. George Harris.

MONTICELLO.

Mrs. George Priestly entertained two tables at cards Tuesday afternoon.

J. R. Lumsden of Bethany was in the city Wednesday visiting relatives.

Fred B. Dreshack of Champaign has been here for several days on business.

On Thursday night the Brotherhood of the M. E. church had their fall banquet in the church parlors. Rev. J. D. Krupell the pastor, delivered the address of the evening.

The Philathea class of the Presbyterian church gave their monthly social at the church parlors. There were five hostesses.

SORE THROAT or Tonsilitis, gargle with warm salt water, then apply—

VICK'S VAPORUB

"YOUR BODYGUARD"

HANDY-DANDY CO.

246-250 North Main St.

RAISINS—FRESH NEW STOCK—BUY PLENTY

Sunmaid Seeded, per pkg.....20c
Majestic Seeded, per pkg.....17c

Cranberries, fresh and fine, ½-pound .....9c, 1 pound 17c

Eggs, per dozen **67c**

English Walnuts— ½-pound .....23c, 1 pound 45c

Dromedary Dates, new stock at **22c**

Wine Sap Apples, per pound **10c**

Van Camp's Pork & Beans, a bargain, 2 cans **15c**

Buy a Broom at a bargain, each, only **63c**

Cocoa, per can **11c**

Sociable Match, 12 boxes in one package, per pkg..... **10c**

Dreadnought Toilet Paper, the largest size roll, each **7½c**

COFFEE—If you want a real cup of coffee try America's Cup **47c**

Camp Fire 33c

Griddle Cakes on Frosty Mornings

Can't you see "mother's" griddle cakes as they came on the table, rich, brown and tender? Oh! What a breakfast!! Mother made her griddle cakes from the best flour she could buy—that's one reason they were so good.

Serve griddle cakes to your family and make them with *Valier's Enterprise Flour*. This unsurpassed flour is milled only from the choicest flour part of carefully selected hard winter wheat—wheat for which we have to pay an extra premium.

Valier's Enterprise Flour

may cost you more in the sack, but it is worth it. Besides it is more economical, as you will get *more* and *better* bakings—bakings with a flavor unusually rich and pleasing.

Order from your grocer—have him send you a sack today.

"Community"

is Valier's high grade popular priced flour. It has made hosts of friends.

Resinol

does wonders for chafed or irritated skins

"My doctor told me about it and if I couldn't get another jar I wouldn't give this one up for anything."

That is how many people regard Resinol Ointment. It is specially recommended for eczema and other itching skin troubles, but it is also excellent as a general household remedy for burns, scalds, chafings, cold sores, pimples, boils, insect bites, etc.

Resinol Soap and Resinol Shaving Stick contain the Resinol properties and no home should be without these products.

At all druggists.

Saturday Store Hours 8:30 A. M. to 9:00 P. M.

Linn & Scruggs

"National Blouse Week" Nov. 10th to 15th.

Here, Madam, Just For Saturday, Are

50 Hats Specially Priced at $2.65

And they're hats which, regularly, are priced as high as $12.50.

Pretty medium and small shapes, in fine velvets, hatters' plushes, beavers, etc., beautifully trimmed with ostrich, flowers and feathers.

All are new, this season's models, and there are

Hardly Any Two Hats Alike In This Group

so the chances for exclusive selections are excellent.

The quantity is limited, though, so you are advised to come early for a good selection. At nine tomorrow morning they go on sale at, choice **$2.65**

—Second Floor, Center

Of Interest To School Girls—

Another Saturday Forenoon Shoe Special

And one so unusual that it is sure to bring an even greater response than previous Saturday morning events in this section have brought.

Low Heel Shoes For Growing Girls

are featured tomorrow. They're of brown calf, lace style, with ¾-inch rubber heels and soles of Neolin—just the sort of shoes needed for school wear.

The value is truly exceptional. These boots, in genuine brown calf, can not be duplicated at anywhere near the price. Sizes 2½ to 7½—just from 9 to 12 tomorrow, a pair **$5.45**

—Second Floor, South

Basement Specials For Saturday

China Specials

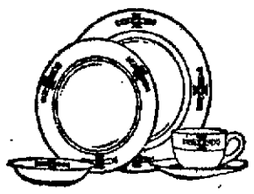

Dinner plates, with pretty gold decorations, special, set of 6 for.. **58c**

White cups and saucers, in English semi-porcelain ware, special, 6 for **98c**

Toilet Papers

"L & S Special" toilet paper; fine grade tissue; 2500 sheets to the roll; special, a roll, 25c.

7 rolls of good quality toilet paper for 25c.

40c Aluminum Sauce Pan Free

with every piece of the following ware purchased here tomorrow.

Aluminum rice boilers .....
Aluminum covered kettles...
Aluminum double saucepans.
Aluminum handled saucepans

Choice **$1.65**

And the saucepan goes free with each piece purchased at the above price. Come early—quantity is limited.

Hair Beauty Shop Saturday Only

Shampoo with lemon rinse and American wave

75c

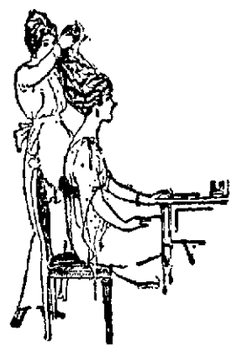

Egg Shampoo—especially beneficial for oily hair—with lemon rinse and American wave

$1.00

Manicuring

35c

Phone for Appointment Main 3934

Beautiful Gray Hair Switches reduced for Saturday, 18-inch

$5.95

—Second Floor

Shawlettes and Scarfs For Wintry Days

are here in a wonderfully complete variety of attractive styles and kinds, at prices most reasonable.

Wool Shawlettes

are of extra heavy brushed Angora, in belted style, with pockets and knotted fringe. Brown, tan, buff, and navy, with square effect border in harmonious combinations of color. $11.98 to $19.50.

Brushed Angora Scarfs

are here in all sizes, with heavy knotted fringe. Many new colors—some with contrasting colored borders. $6.49 to $13.49.

A Conservative Marabou Scarf

is a novelty for the woman who desires something different, yet not too conspicuously stylish. Some have ostrich trimmings, and there are many beautiful designs in plain marabou. All silk lined. Prices range from $10.50 to $35.00.

—Main Floor, Main Aisle

NEWSPAPERARCHIVE®

IF MOTHERS ONLY KNEW

During these days how many children are complaining of headache, feverishness, stomach troubles and irregular bowels If mothers only knew what Mother Gray's Sweet Powders would do for their children no family would ever be without them. These powders are so easy and pleasant to take and so effective in their action that mothers who once use them always tell other mothers about them. Sold by druggists everywhere.

3 E-Z Stove Needs FAR THE BEST

E-Z Stove Polish TO MAKE IT SHINE

E-Z IRON ENAMEL Makes Rusty Pipe Smooth

E-Z Metal Polish for Nickel Parts

Sold by DEALERS WHO SELL THE BEST

GLOOM SETTLES ON TUSCOLA TEAM

Tuscola, Nov 7—Gloom has been pervading the Tuscola high school football camp After the rainy weather of last week with no game and little practise Coach Martin set out for some hard drill this week in preparation for the game with Sullivan Saturday

Vest, the right end became ill on Monday and the orders of his physician have kept him on the side lines this week In scrimmage Monday afternoon, Hollingsworth left half back, wrenched a hip and tore loose some muscle fibres This was followed on Tuesday afternoon by the injury of another good player but it is believed he will be able to play Saturday

Vest and Hollingsworth may not be able to get into the Atwood game on Nov 15

The big score run up on Monticello Monday by the Sullivan team, and the injury to his men, is causing the Tuscola coach no little worry

H. N. SPAULDING OF VANDALIA DEAD

Vandalia Nov 7—H N Spaulding aged eighty three an old citizen of this city died Monday at his home here Funeral services were held at the house Thursday Interment was in South Hill He leaves one daughter Mrs Maude Whiteman who has cared for him in his declining years

MILL TAX DEFEATED

The election held here Tuesday was very quiet Not many votes cast The mill tax proposition by which the voters were to decide whether a three mill tax shall be levied for a period of five years for the purpose of building a new court house was defeated This means another election will have be held which means an extra expense of $1 000 or more to the tax payers

MUCH BUILDING.

The shoe factory is gaining great headway It is about ready for the roof Nine new houses are under course of construction or are finished in the new addition This means Vandalia is booming

PERSONALS

Mrs James Johnson suffered a stroke of paralysis at her home last week which affected her left arm and leg She has grown better

Norris Little went to the Pana hospital this week where he was operated upon for appendicitis

O J Browning came from Newton Ia Tuesday to assist his parents to arrange the home to vacate and return with him to Iowa to spend the winter

A son was born Sunday to Mr and Mrs Dan Lurtschi

Roy Lane recently discharged from the service is visiting friends here He was married in Brooklyn six weeks ago and his bride will join him as soon as he is located

Mrs George Kelly and little son of Chicago are visiting relatives and friends here this week

C D Stewart was in Pana Sunday to see his sister Mrs Helen Chandler who is in the hospital there for treatment He reports her slowly improving

Mrs H I Cooke of Bloomington is visiting her sister Mrs D W Augustine and other relatives and friends

Mr and Mrs Art Rollins Jr of Waterloo Ia are guests this week at the home of his parents Mr and Mrs A J Rollins

Mrs Ruby Wills and brothers Walter and Charles entertained a number of friends at a dance at the Armory Tuesday night Music was furnished by a Decatur orchestra

Miss Imogene Manion returned Tuesday to her school duties at Decatur after a visit with home folks here

Mrs D L Travis was in Greenville Wednesday

Mrs Julia Fouke and Miss Joe Gregory went to St Louis Wednesday to spend several days

Miss Bessie Pitkin was in Decatur Wednesday

Mrs Wilson Haley and Mrs Charles Brannon were in Mulberry Grove Wednesday to assist in the celebration of the eighty first birthday anniversary of Mrs Elizabeth Riley

Mrs Carrie Green of Cowets Okla is visiting her mother Mrs Elizabeth Tinker She spent Tuesday with relatives in Decatur

How to Beautify Your Complexion and Bring Roses to Your Cheeks

A Free Oatmeal Prescription Does Its Work Overnight You can Prepare it At Home

New York—Exposure to dry atmosphere bright sunlight dust and cold winds has a very bad effect upon the skin and complexion When you come in contact with artificial heat you have often noticed that the dry atmosphere causes your skin to feel drawn and puckery This is very harmful and there is a way to overcome it It is my own discovery and I tell just one night to get the marvelous results says Mrs Edna Walder when her friends ask her about her wonderful complexion and the improved appearance of her hands and arms You can do the same thing if you follow my advice she says I feel it is my duty to tell every girl and woman what this wonderful prescription did for me Just think of it all this change in a single night I never tire of telling others just what brought about such remarkable results Here is the prescription that removed every spot from my face hands arms neck and shoulders Until you try it you can form no idea of the marvelous change it will make in just one application The prescription which you can prepare at your own home is as follows Go to any grocery store and get 10 cents worth of ordinary oatmeal and from any drug store a bottle of Derwillo Prepare the oatmeal as directed in every package of Derwillo and apply night and morning The first application will astonish you It makes the skin appear rosy white transparent smooth and velvety I especially recommend this method for a dark sallow skin skin with pimples redness wrinkles and in fact every blemish the face hands and arms are heir to If your neck or chest is discolored from exposure apply this compound there and the objectionable color will disappear as if by magic It is absolutely harmless and will not produce or stimulate a growth of hair No matter how rough or unsightly the hands and arms or what abuse they have had through hard work and exposure this simple home combination will work a wonderful transformation in a few hours time Thousands who have used it report the same results I have had

Mrs C says My complexion was so sallow I was ashamed to show myself anywhere My face neck and arms were dark from exposure Recently I applied an ounce of Derwillo and a pound of oatmeal according to your directions It was wonderful the improvement in my appearance Friends noticed it and I had to tell them I would send the recipe to any one who would send me a stamped envelope I shall always use it to keep my complexion at its best all the time I have recommended it to my girl friends and they say it is as enthusiastic as I am Will use it before going to the theatre or parties and it's wonderful what it does for one it makes her look her best

Mrs A says Oatmeal and Derwillo have made my hands and arms as white as my face and I had to use a much skin Mrs B says Her hands and arms were covered with freckles and she was ashamed to use the Derwillo and oatmeal complexion prescription but after using it she says it has cleared my skin and I look ten years younger I feel as young as I look and I am going to try it and I feel confident that after one or two applications I will be just as favorably impressed with it as I am I recommend it to all my friends

Not to get the best effect be sure to follow the complete directions contained in every package of Derwillo You have only to get Derwillo and oatmeal you need nothing else and it is so simple that any one can use it and so inexpensive that any girl or woman can afford it The manufacturers and druggists guarantee that there will be noticeable improvement after the first application or they will refund the money It is sold in this city under a money refund guarantee by department stores and all druggists including the Decatur Drug and the Bell Drug Co

CONFESS TO EMBEZZLING $20,000

Jessie Connor, formerly of Decatur, Said to Be Implicated.

Miss Jessie Connor, a resident of Decatur about twelve years ago, is said by Springfield papers to have confessed to being implicated in the embezzlement of about $20,000 from the Ridgely-Farmers' State bank at Springfield Ralph H Diecken is also implicated

BOTH CONFESS

Both were employes of the bank and are supposed to have been tampering with about a dozen of the larger accounts in the bank for several years. However, discovery was not made until several days ago, when after almost a whole night grilling, Miss Connor broke down and admitted her guilt After she confessed Deicken is said to have also made a confession It is rumored that a third person, another man, is implicated, and that the men got practically all of the money, Miss Connor getting very little of it

EMPLOYED AT BANK

Miss Connor is said to have moved here from Taylorville and later to Springfield and that she had been employed in the bank ever since leaving here, Deicken, although a young man, had also been with the bank a long time

H. W. AVERITT IS ELECTED PRESIDENT

Tent and Awning Makers in Session Here.

H W Averitt of the Decatur Tent & Awning Co, was elected vice president of the Interstate Tent and Awning Makers association at the convention of the organization held in the rooms of the Association of Commerce Thursday

The convention was only a small one of twelve members representing manufacturers in Danville, Peoria, Springfield, Lafayette, Indianapolis Terre Haute and Fort Wayne The membership in the association is composed of the firms in Indiana and Illinois

Other officers elected were as follows

Prisdent—R Cowan Danville

Secretary-Treas—A P Wolfe, Ft Wayne

The meeting next year will be held at Peoria The convention closed with a dinner at the Orlando hotel Thursday evening

WOULD MEET SHIP WITH VETS' BODIES

Washington, Nov. 7—A congressional committee would meet the steamship Lake Daraga, which is due to arrive in New York Sunday with bodies of American soldiers who lost their lives in Russia, under a resolution adopted unanimously Thursday by the house

Representative Nichols, Republican Michigan, who introduced the resolution, said the bodies were those of 111 members of the 339th infantry from Michigan, Illinois and Wisconsin

Under the resolution Speaker Gillett and Vice President Marshall would each name six members of congress on the committee

Take Examinations.

Thirty-six took the teachers' examination, which was held Thursday in the supervisors' room at the court house They were nearly all high school students, working for their first certificates Friday there was a still larger attendance, the number being between forty and fifty

Guest of Honor at Party.

Mrs Pat Clark, widow of the former well known Wabash engineer, now living in Tampa, Fla is visiting in Decatur and Wednesday night was the guest of honor at a party given by the Ladies' Auxiliary of the Locomotive Engineers at the home of J W Knowlton, 345 North Third street There were forty-nine guests present and the basement was converted into a big dining room in which refreshments were served

The Eleven and One Crochet club met Wednesday afternoon with Mrs. Herschel Burnside, 1820 North Union Refreshments were served The club has changed its name to the W. W G O club The next meeting will be held in two weeks with Mrs E. E Hennigh, R R 2

STOMACH ON A STRIKE

"Pape's Diapepsin" puts Sour, Gassy, Acid Stomachs in order at once!

Wonder what upset your stomach—which portion of the food did the damage—do you? Well, don't bother. If your stomach is in a revolt; if sick, gassy and upset, and what you just ate has fermented and turned sour; head dizzy and aches; belch gases and acids and eructate undigested food—just eat a tablet or two of Pape's Diapepsin to help neutralize acidity and in five minutes you wonder what became of the indigestion and distress.

If your stomach doesn't take care of your liberal limit without rebellion; if your food is a damage instead of a help, remember the quickest, surest, most harmless antacid is Pape's Diapepsin, which costs so little at drug stores

Penny Grocery No. 1

N. WATER ST.

Campbell Brand 2½ Peaches	40c	Miller & Hart Bacon, pound....	40c
10 bars White Soap	25c	Potatoes, extra large, peck	50c
Sweet Potatoes	6c	Large can Oil Sardines	10c
Cut Green String Beans	12c	Fancy Navy Beans	10c

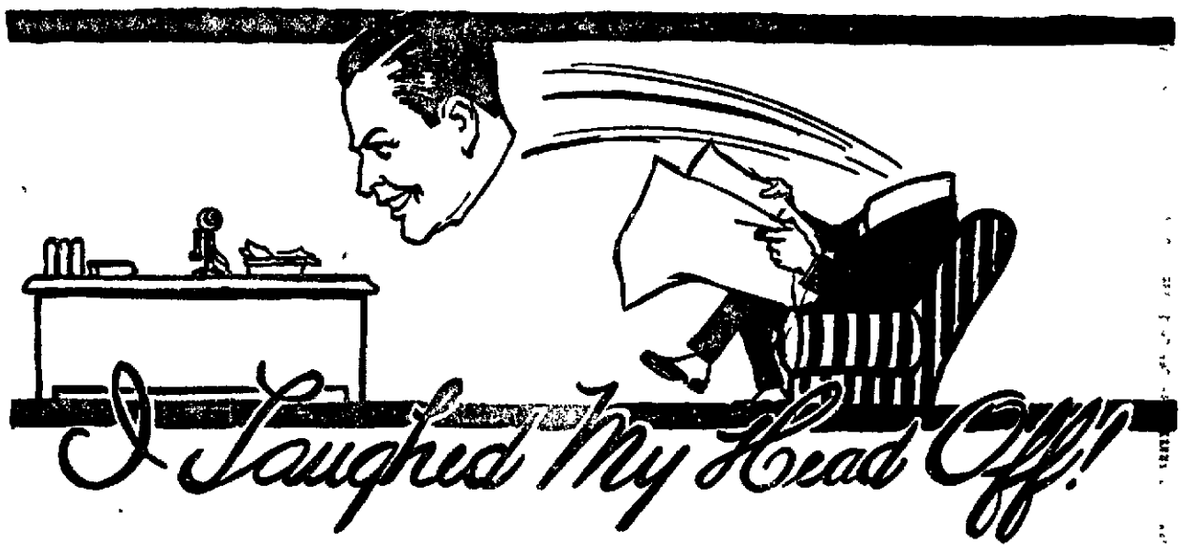

SO SAID a W. K. Chicago clubman, after he had read Ring Lardner's first letter last Sunday in the Chicago Herald and Examiner. Lardner is hibernating in the Far East, as you might say, and his weekly letters from N'Yawk are a scream. As one Wise Chap puts it—"When Ring Lardner takes his Typewriter on his Lap he ladles out a Letter that Leads you to the Land of Laughter."

Dick Dorgan has a knack of doing things with pen and pencil that equal Lardner's laugh-compelling stunts on the typewriter. Dorgan is doing the illustrations for the Lardner Letters. Together, they have formed a combination and issued an injunction against solemn Sundays. Their stuff will send little joy-germs scampering through your system. So here's a bit of advice, free-gratis, as they say by which you can banish the Bothersome Blues.

Read Ring Lardner's Letter

Every Sunday in the Chicago

HERALD AND EXAMINER

ORDER YOUR COPY FROM YOUR NEWSDEALER TODAY

W. T. McFADDEN

DECATUR DISTRIBUTOR — LINCOLN SQUARE

Newspapers, Magazines, Books, Stationery, Cameras, Office Supplies

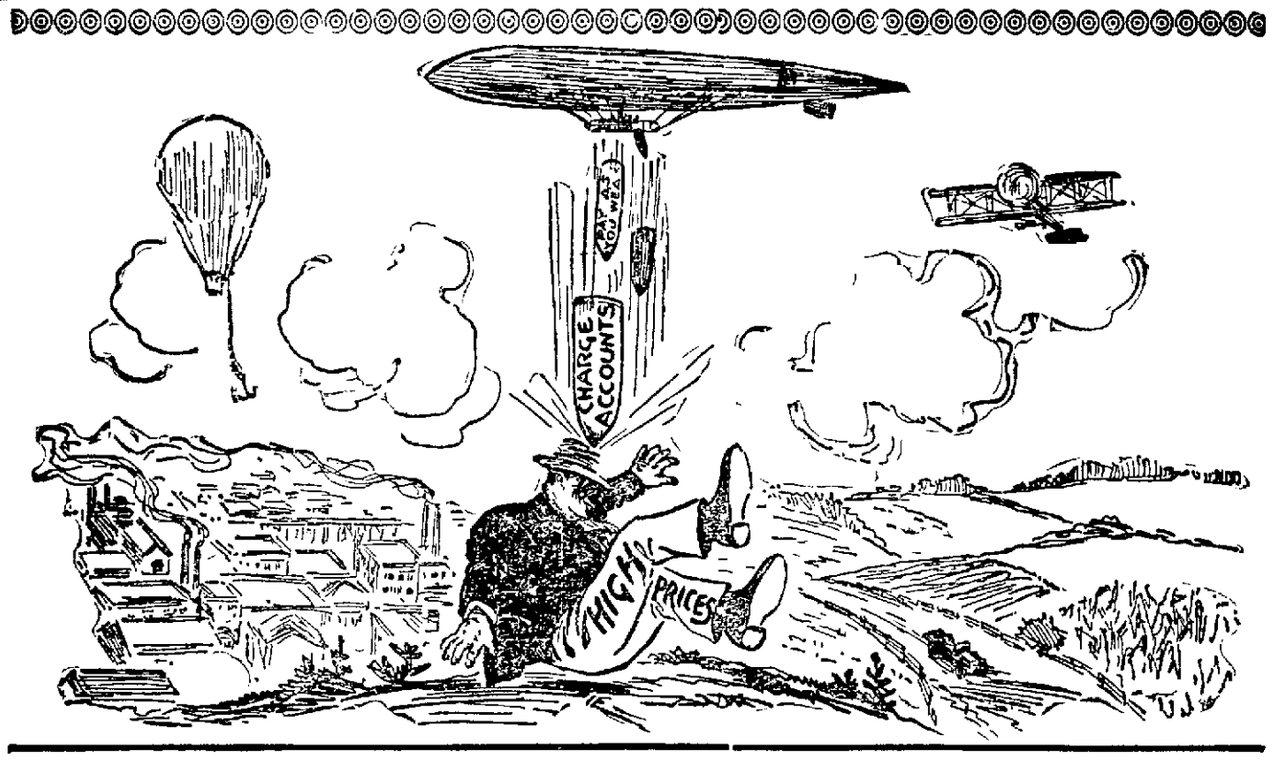

OUR AIM

HAS ALWAYS BEEN TO GIVE YOU MORE FOR YOUR MONEY THAN IS COMING TO YOU

HIGH PRICES ARE KNOCKED FLAT BY US

We are able to do this because

1. WE ARE PART OF AN ORGANIZATION WITH A CHAIN OF STORES IN NEARLY ALL LARGE CITIES.
2. WE ALWAYS BUY IN LARGE QUANTITIES AND GET A CHOICE SELECTION FROM THE MANUFACTURER.
3. WE SELL FOR LESS BECAUSE WE BUY FOR LESS DUE TO OUR TREMENDOUS PURCHASING POWER.
4. WE'RE ALWAYS TIPPED OFF WHEN AN ADVANCE IN PRICES WILL OCCUR, AND SO ARE ABLE TO GET THE LOWER PRICE
5. WE FIRMLY BELIEVE IN "A DOLLAR'S WORTH FOR A DOLLAR", AND WE LIVE UP TO THAT BELIEF.
6. WE SERVE TO SATISFY YOU, AND WE DO IT UNWAVERINGLY

MEN HOW ABOUT THAT SUIT OR OVERCOAT?

Your aim should be a Charge Account here
Others have one with us—Have you?
Watch for NATIONAL Blouse Week Nov. 10th to 15th

÷ WE CLOTHE THE FAMILY ÷

People's Clothing Co.

129 EAST MAIN ST

MISSES' AND LADIES JACKETS

Luxurious Fall and Winter Wraps and Coats of soft lustrous materials with stunning lines and in various colors. The above are models now in stock. Prices from $18.98 to $39.95.

NEWSPAPER ARCHIVE®

Miss Grubel's Class.

Miss Mollie Grubel will have her first fall class in social dancing for children in the ball room of the Orlando hotel at 3 o'clock Saturday afternoon. Miss Grubel, who is the physical director at Millikin university, has had a children's class for several years.

For Bread-Biscuits-Cakes

I-H FLOUR

Distributed by NATIONAL GROCER CO., Decatur, Ill.

KIPP MEAT MARKET

Tel. Main 5650 609 East Eldorado

RAY ATTEBERRY, Prop.

These Meats Are Guaranteed to Be the Best

Veal and Mutton A Specialty

Good Beef Steak, per pound	20c	Shoulder Round Steak, per pound	22c
Beef Boils, per pound	14c and 17c	Beef Roasts, per pound	17c and 20c
Best Hamburger, per pound	20c	Four to Six-Pound Pork Roasts, per pound	22c
Boneless Corned Beef, per pound	22c	Pure Pork Sausage, per pound	30c
Sugar Cured Picnic Hams, per pound	23c	Sugar Cured Smoked Hams, per pound	31c
Salt Pork, per pound	28c	Good Bacon, per pound	33c
PEANUT BUTTER, PER POUND			23c
FANCY BREAKFAST BACON, HALF OR WHOLE SIDES, PER POUND			39c

We Close On Sunday

Nothing talks as loud as Experience

We know EVER-GOOD LIBERTY NUT Margarine stood the highest Heat Test without a Preservative.

It is the Delicious, Palatable Spread for Bread.

Choicest Materials obtainable churned in Milk, Cream and Nut Oils.

Ask your Grocer for

Evergood

Liberty Nut

EVERGOOD BUTTERINE CO.

G. C. Keyl, Wholesale Distributor. Decatur, Ill.

Ever-Good Is Still Leading Animal Fat Products.

Cut the H. C. L. by Saving 25c to 30c on Butter

Liberty Nut Margarine checks will be redeemed at your Grocers.

Life's Lighter Hours

Pines Community Club.

The Pines Community club met Wednesday afternoon at the Pines. Miss Harkins, home adviser, gave a milk demonstration, which was of much interest to the women present. The club decided to have a meeting the first Wednesday in each month. The next meeting will be a round table discussion led by Mrs. Ada B. Walton. Each women will tell briefly how she plans Christmas for her family. Three minute talks will be given on "How Can We Make Christmas a Really Happy Time and Still Meet H. C. L." Speakers will be Mrs. J. A. Beard, Mrs. C. H. Rollins and Mrs. Muffley. There will also be a lecture and demonstration by Miss Harkins.

The Woman's club of the Railway Trainmen had a farewell dinner Wednesday noon in the home of Mrs. A. Lanar, 852 West Grand avenue, for Mr. and Mrs. W. L. Lehman who leave soon for Layfayette, Ind., to make their home there. Thirty women were present. Mrs. Lehman was given a cut glass dish by the club. The regular monthly meeting of the club was held in the afternoon.

Surprise for Mrs. Bergen

A very pleasant surprise party was given Mrs. A. G. Bergen formerly of Decatur, Thursday evening at her home, 2205 East Capitol avenue, Springfield, when a number of relatives and friends of the family gathered in honor of her birthday.

The occasion also commemorated the thirty-second wedding anniversary of Rev. Mr. and Mrs. Bergen, their marriage having taken place thirty-two years ago last Monday.

The affair was a complete surprise to Mrs. Bergen, whose first intimation of anything out of the ordinary came when the guests arrived prepared to spread a bountiful birthday dinner.

Following the dinner, the evening was spent with music and pleasant visiting. Miss Esther Lou Bergen, daughter of Rev. Mr. and Mrs. Bergen sang several delightful numbers, and Miss Esther Truckenmiller and James Bergen pleased with piano numbers.

DOCTORS PREFER CALOTABS FOR A LAZY LIVER

Wonderful How Bright and Cheerful the World Looks After Taking This Nausealess Calomel Tablet.

Have you tried the new nauseless calomel that makes calomel taking a pleasure? If you have, you appreciate the wonderful virtues of calomel when robbed of all its unpleasant and nauseating effects.

Calotabs is the sensation of the drug trade. Pharmacists regard it as the best remedy for the liver. Its effect in biliousness, constipation and indigestion is most delightful.

The next time your liver needs a thorough cleansing try Calotabs. One tablet at bed time with a swallow of water, that's all. No taste, no nausea, no salts, no griping. You wake up in the morning feeling fine, with your system thoroughly cleansed and a hearty appetite for breakfast. Eat what you please—no danger.

Calotabs are sold only in original, sealed packages, price thirty-five cents. Your druggist will gladly refund your money if you do not find them effective and delightful.—(Adv.).

A CREDIT YOU WILL WANT

Men, women and children are well pleased with the way they are treated at the Waggoner Clothing Co. If you haven't the money to pay all down on that new suit it doesn't make any difference at Waggoner's.

Their Moulders Shoes at $3.50 are a value that is hard to beat, this is the genuine moulders shoe not an imitation. Be sure and see them if you are a moulder.

Men's shirts that will make you sit up and take notice, smart neck ties, and other men's furnishings are at your finger tips at a small payment down and the balance weekly or terms to suit.

Waggoner's make a specialty of outfitting the entire family no matter what your needs. Waggoner's will try and please you. For winter you will find correct apparel at this reasonably priced store.

Waggoner's credit is the most liberal credit in town—yet they have no collectors to annoy and bother you.

Waggoner Clothing Co.,
220 N. Main St.

Weddings

MYERS-CANTWELL

The marriage of Miss Ruby Myers and Thomas Cantwell took place at 8:30 Thursday morning in the parsonage of the St. Patrick's Catholic church. Father Jeremiah Murphy performed the ceremony. Miss Marcella Cantwell and Joseph Riggs accompanied them.

A wedding breakfast was served in the home of the bridegroom's parents, Mr. and Mrs. William Cantwell, 1117 East North street, for a few relatives and friends.

The bride wore a blue suit and tailored black hat and a corsage bouquet of sweetheart roses. Miss Cantwell wore a blue suit and her flowers were sweetheart buds.

The bride is the daughter of James Myers, 1826 North Church street. She has been employed at the Herald for the past five years. Mr. Cantwell is a member of the Empress orchestra. The couple left Thursday noon for Chicago. On their return they will make their home with Mr. Myers.

TIREY-NEIHOUSE

Miss Fleda Tirey of Macon and Raymond H. Neihouse of Boody were married Wednesday afternoon at Boody by Rev. L. A. Armentrout, pastor of the Boody Methodist church. They will make their home on a farm near Boody.

Clubs

The White Rose club was entertained Thursday afternoon by Mrs. L. C. Green and Mrs. L. O. Bricker in the home of Mrs. Green. The following officers were elected for the coming year:

President—Mrs. Hattie Albright.
Vice president—Mrs. Sylvia Webber.
Secretary and Treasurer—Mrs. Mae Kline.

QUICK RELIEF FROM CONSTIPATION

Get Dr. Edwards' Olive Tablets

That is the joyful cry of thousands since Dr. Edwards produced Olive Tablets, the substitute for calomel.

Dr. Edwards, a practicing physician for 17 years and calomel's old-time enemy, discovered the formula for Olive Tablets while treating patients for chronic constipation and torpid livers.

Dr. Edwards' Olive Tablets do not contain calomel, but a healing, soothing vegetable laxative.

No griping is the "keynote" of these little sugar-coated, olive-colored tablets. They cause the bowels and liver to act normally. They never force them to unnatural action.

If you have a "dark brown mouth"—bad breath—a dull, tired feeling—sick headache—torpid liver—constipation, you'll find quick, sure and pleasant results from one or two of Dr. Edwards' Olive Tablets at bedtime.

Thousands take them every night just to keep right. Try them. 10c and 25c.

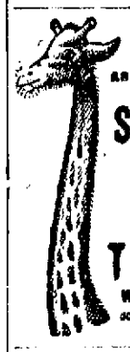

IF YOU HAD A NECK AS LONG AS THIS FELLOW AND HAD SORE THROAT ALL THE WAY DOWN TONSILINE WOULD QUICKLY RELIEVE IT

300. and 60c Hospital Size, $1. ALL DRUGGISTS

Sure Relief

6 BELL-ANS Hot water Sure Relief

BELL-ANS FOR INDIGESTION

JOIN NOW!

—the "Anti-Coal Thief Society"

SCOVILL'S AIR BURNER CLUB

Through this liberal club plan we make it possible for the wage earner to own one of these remarkable coal saving stoves.

HURRY!

They Are Going Fast and Our Supply Is Limited This Year.

You pay no more for this wonderful stove than for the ordinary stoves—yet it actually gives you more heat with half as much coal because of its scientific principle of burning oxygen from the air, which is supplied through the air spray, causing complete combustion of coal gases.

$2 A WEEK PUTS A SCOVILL AIR BURNER IN YOUR HOME

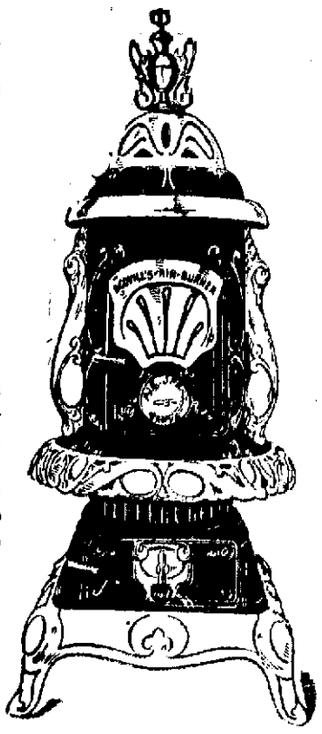

SCOVILL

KAUFMANS

INC. DECATUR, ILLINOIS

America's Very Finest Clothing Values

—Here are extensive assortments of suits and overcoats from the House of Kuppenheimer, Hart Schaffner & Marx and other leading makers.

ESPECIALLY for young men, do we show unusual variety in styles, fabrics and colors. But all men find what they want here.

—Your clothes money has a hundred-cents-on-the-dollar-value with us; we make sure that you get your money's worth in quality.

—Double breasteds and belters are the big young men's features this season. The new designs have lots of style and snap.

—They fit with precision and hang with grace that shows skilled tailoring through every seam.

—If you want the best goods in America, see the big suit and overcoat values here at

$35, $40, $45, $50, $60 to $75

If You Have A Lively Boy We Have The Clothes For Him

BOYS' who are active require suits and overcoats built to stand severe strains at all points. These are from Ivan, Frank Co. and other specialists; they're all wool, staunchly tailored; they're made for hard service. And they have style; all the double breasted and belted features. Very good-looking. They are remarkable values at,

$10, $12.50, $15, $20, $25 to $35

Phone Main 3437

PYBURN'S MARKET

SPECIAL PRICES NOVEMBER 8

619 North Water

PURE LARD 30c	COMPOUND LARD 25c lb.	HEBE Large cans..12c Small cans....6c	Choice MICHIGAN BEANS 10c lb.	Daisy Brand COFFEE This Is Good Coffee 30c lb.

Sugar Cured HAMS Half or Whole 28c

California HAMS 22c

SMOKED PORK JOWLS 28c lb.

CHOICE BOILING BEEF	10c
CHOICE BEEF ROASTS	12½c and 16c
RIB ROASTS	20c
CHOICE BEEF STEAKS	25c
CHOICE ROUND STEAK	30c
VEAL ROAST	20c
CHOICE LAMB ROAST	30c and 35c
WHITE FOAM FLOUR, 24 LB. SACK	$1.60
WHITE FOAM FLOUR, 48 LB. SACK	$3.15

MAPLE CITY SOAP 10 Bars 60c

Swift & Co. WHITE CLASSIC SOAP 10 Bars 60c

CLIMAX SOAP 10 Bars 50c

FELS NAPHTHA SOAP or P. & G. 10 Bars 75c

Miller & Hart SQUARE DEAL 34c lb.	PEANUT BUTTER 25c lb.	BACON Side or ½-Side 33c	SYRUP 10 lb., light..85c 10 lb., dark..80c 5 lb., light...45c 5 lb., dark...40c

NEWSPAPER ARCHIVE®

SHILLING'S

19c SALE!

- 25c Tiz for the Feet .. 19c
- 35c Fig Syrup and Senna Compound 19c
- 25c Carbolic or Arnica Salve 19c
- 35c Dyspepsia Tablets 19c
- 30c Liquid Corn Remover 19c
- 25c Erb Mint Tooth Paste 19c
- Pond's Vanishing Cream 19c
- 25c Dandelion Butter Color 19c
- 25c TURPO 19c
- 35c Jergen's Talcum Powder; large size; lilac, rose, violet 19c
- 25c Woodbury's Facial Soap 19c

42c SALE!

- 50c Hind's Honey and Almond Cream 42c
- Emulsified Cocoanut Oil Shampoo .. 42c
- 50c Djer Kiss Rouge 42c
- 50c Quinine Hair Tonic 42c
- 60c Solve Rheumatic Remedy ... 42c
- 50c Soul Kiss Cold Cream 42c
- MAPLE CITY SOAP Seven Bars Maple City Laundry Soap 42c
- 50c Pompeian Face Powder ... 42c
- 50c Tooth Brushes ... 42c
- 50c Q-Ban Hair Tonic 42c

89c SALE!

- Two-quart Fountain Syringes, complete with fittings; red rubber 89c
- $1.25 Tone-Up Prescription, a general tonic for loss of strength .. 89c
- $1 Quinine Hair Tonic 89c
- $1.25 Val Dona Female Prescription. Best in the market ... 89c
- $1.25 Nerve Tonic Prescription, a nerve food 89c
- Nux and Iron, $1.10 size; 100 tablets for 89c
- $1.25 Val Dona Rheumatic Prescription; excellent for all rheumatic complaints 89c
- $1.25 Sarsaparilla Compound, for the blood 89c
- $1 Syrup Hypophosphates, clear or cloudy; tall pint bottle 89c
- $1 Toilet Water, Imperial Crown; all odors 89c
- $1 Jardin de Paris Depilatory; guaranteed harmless . 89c

PRICE CUTTERS EVERY DAY
SHILLING'S
WATER & ELDORADO STS.

SPORTS

MILLIKIN READY FOR CHARLESTON

Blue and White Primed for Hard Battle.

CHANGE IN SPECIAL

Train to Run Only As Far as Mattoon.

On the eve of the game upon which hinges Millikin's chances for the Little Nineteen championship, the big Blue and White team is fit and ready. The squad is in good physical condition with every man keyed up and eager for the fray.

On the basis of past records and upon the brand of football the teams have shown so far the Millikin aggregation is superior. But the fact that Charleston will play before a friendly homecoming crowd, coupled with the fighting spirit of the Normal team means that Wann's crew will encounter some stubborn opposition.

COMPARISON

A comparison of the weights of the two teams shows the following:

Leathers, 163	L. E.	McKown, 152
McKenzie, 160	L. T.	Ward, 170
Williamson, 152	L. G.	Graham, 155
Connolly, 145	C.	Wise, 170
Capt. Hood, 170	R. G.	Adkins, 175
Lithicum, 175	R. T.	Goltra, 155
Adams, 155	R. E.	Young, 152
Schnefler, 148	Q. B.	Johnson, 155
		Gepford, 145
M. Turner, 160	L. H.	Hamilton, 154
Mays, 140		Bailey, 140
S. Turner, 155	R. H.	J. MacWherter 130
McCabe, 165	F. B.	K. MacWherter, 108

MAKE CHANGES.

Some last minute changes have been announced regarding the special train. Owing to the coal stringency the special which will leave the I. C. station at 8:30 will not go directly to Charleston but will run only as far as Mattoon. Three special cars on the traction will take the rooters from Mattoon to Charleston and from Mattoon and back to Mattoon after the game. The fare will be more, too, than that which was announced. The round trip on the I. C. to Mattoon will be $2.78. The round trip on the traction will be 44 cents which makes a total fare of $3.22.

SCOUT TEAMS MEET FOR GAME TODAY

Troop Seven Undefeated So Far This Season.

Boy scout troops six and seven will meet this afternoon on Millikin field for the second time this season. In the first game, troop seven defeated the Presbyterians by a score of 6 to 5, the troop six team making their points on a safety and a goal from field. The losing team challenged the winning team to another game.

Captain Lanum of troop six expects to use practically the same line-up as before and the Methodists will do likewise. Troop seven has been undefeated this season and troop six has a clean record expect for its defeat at the hands of troop seven.

TROOP SIXTEEN LOSES.

Coach Jimmy Muleady and his troop sixteen football team met defeat at the hands of troop eight on Wednesday afternoon, score 37 to 0.

The Catholic eleven failed to develop anything spectacular on offense and were unable to stop troop eight's line smashes and trick forward passes.

SPORT ITEMS OFF THE WIRE

Phoeix, Ariz.—Joe Rivers and Gene Delmont fought a ten round draw.

Chippewa Falls, Wis.—Mike Paulson knocked out "Young White" in five rounds.

Saginaw, Mich.—Tony Zill outfought Johnny Rose in a ten round bout.

SECURE OFFICIALS FOR BIG GAME

Catlin and Chynoweth to Officiate at Taylorville.

Joe Catlin of Decatur and Ray Chynoweth of Macon have been secured by the Taylorville Independents football management to referee the big game next Tuesday between the Staley and Taylorville football teams. Word to this effect from the Taylorville team was received at Staleys Thursday morning. Both of these men were former Millikin stars.

COMET BALL PARK WILL BE CHANGED

New Plot of Ground Secured on Water Street.

The Comet Automobile company has decided to move the Comet ball park to a more convenient location and has secured a lease from Charles Traver on the ground just north of the Peoria division of the Illinois Central on the east side of Water street. This pasture has formerly been used for quite a number of independent football games.

The grand stand at the present park, is built in sections and will be moved to the new park in sections. It will then be enlarged to hold big crowds. Charles Biggs, who managed the Comet team last summer will have it again next year, but he plans to secure fast colored players from all over Illinois, and to make it much stronger than it was.

AERIAL RACING FOR COLLEGES

New York, Nov. 7.—Intercollegiate aerial racing as a fixed sport policy is contemplated by at least three large universities, Columbus, Harvard and Yale, it was revealed yesterday at a meeting of the Columbia Aero club, when Maj. G. D. Larner, flight commander of the 103rd Aero Squadron, A. E. F., was elected president.

SATURDAY GAMES

Millikin at Charleston.
University High at Decatur High.
Bradley at Wesleyan.
Lombard at Monmouth.
Knox at Lake Forest.
Michigan at Chicago.
Iowa at Northwestern.
Purdue at Ohio State.
Illinois at Minnesota.
Illiopolis at Atlanta.
Leroy at Monticello.

SPECIAL SERVICE

Rev. C. E. Jenney will have a special service in First Presbyterian church Sunday night for members of the American Legion. His sermon subject will be, "Things We Fought For Being Realized." Freeman Wilmeth will sing. All soldiers, sailors, marines and their wives and friends are invited.

Nature's Remedy
NR-TABLETS-NR
NR Tonight—Tomorrow Feel Right | Get a 25 Box
The Decatur Drug Company

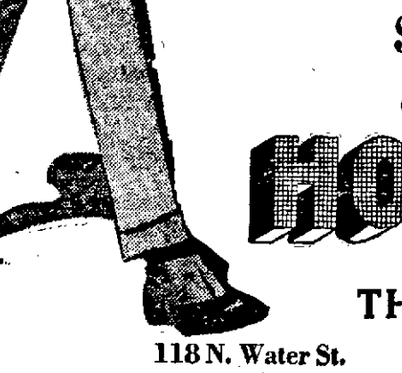

SWAGGER OVERCOATS

There is always a certain inconspicuous smartness about Houlihan Tailored Clothes which gives you that comfortable feeling that what you have on is "Right."

Just so with those fine tailored Swagger Overcoats which I have been making by the score during the last few weeks for stylish dressed men.

These coats reflect quality and style with an impressiveness that immediately sets you to thinking.

Call and let me show you my fine line of woolens before the choice patterns are all taken.

$35, $40, $45 or $50

Over Eight Years in Same Location

HOULIHAN
THE TAILOR
118 N. Water St. Three Doors North of Millikin Bank

LINCOLN SQUARE THEATRE
NEXT MONDAY NITE

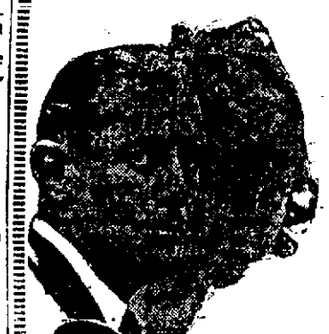

WALTER HAST PRESENTS
COSMO HAMILTON'S
DELICIOUS
AND DELIGHTFULLY
DARING (SPOKEN)
COMEDY
THE MOST
TALKED OF PLAY
IN AMERICA
SCANDAL
FRESH FROM A RECORD-BREAKING RUN OF
7 Months AT THE GARRICK Chicago
AND DESTINED FOR A
RUN OF ONE YEAR IN NEW YORK
SEAT SALE OPENS TODAY—10 A. M.
PRICES—$2.00, $1.50, $1.00, 75c, 50c

LINCOLN SQUARE THEATRE
One Night Only—Wednesday, November 12
PRIOR TO PRESENTATION IN CHICAGO AT THE STUDEBAKER THEATER.
Messrs. Lee and J. J. Shubert Present
THE GREATEST MUSICAL COMEDY SUCCESS IN YEARS
LITTLE SIMPLICITY
Book and Lyrics by Rida Johnson Young, Author of "Maytime"
WITH THE ORIGINAL CAST OF 75 AND A NEW YORK WINTER GARDEN BEAUTY CHORUS.
Augmented Orchestra.
SEAT SALE OPENS TOMORROW AT 10 A. M.
PRICES—50c, 75c, $1.00, $1.50, $2.00

LINCOLN SQUARE THEATRE
THE PICTURE PALACE OF CENTRAL ILLINOIS
Production—Music—Presentation
REGULAR PRICES *16-Piece Symphony Orchestra* REGULAR PRICES
Matinee—2:00, 3:45 p. m. Evening—7:00, 8:45 p. m.
Follow the Crowds There's a Reason

Today Tomorrow
"The funny man with the sunny smile." When you see him you will agree that he's the happiest, snappiest, peppiest male star on the screen.
Comedy, drama and pathos combine to make this one of the finest entertainment treats of the year. A human star in a human story about human people. You'll enjoy it!
"THE GREAT GAMBLE" Thirteenth Episode
Pathe News——Lloyd Comedy

Munson Army Last
MADE ON U. S. ARMY SPECIFICATIONS.
A Shoe That Was Built for Work!
HERE is a brawny shoe built for men who need shoes that will stand hard knocks—a real U. S. Army Munson last. We sell hundreds of thousands of pairs of them every year—and because we sell so many of them, we can cut the price to only $6.85 Try a pair—they will give you wonderful service.

NEWARK SHOE STORES CO.
LARGEST CHAIN STORE SHOE CO. IN THE WORLD.
298 STORES IN 97 CITIES.
Men's and Women's Store in Decatur
142 Merchant Street, Between Main and Prairie
"Goodyear Welt Shoe Repairing"

The AVON
8-PIECE AVON ORCHESTRA-8
ALL DECATUR MUSICIANS
REGULAR PRICES
Matinee, 2:00 and 3:45. EVENING, 7:00 and 8:45.
THE BIG SELECT SPECIAL
"BREAK THE NEWS TO MOTHER"
A Story of the Greatest Thing in the World—MOTHER LOVE
He was the only son of a poor widow—a clerk, but he loved her with all his heart.
She was the only daughter of the wealthiest man in town.
She loved the poor boy but he went away and a rich man came to pay her court.
It's a Charming Story of Small-town Life and Mother Love
ADDED ATTRACTION
JAMES J. CORBETT in
"The Midnight Man"
SEVENTH EPISODE
STARTING SUNDAY FOR 3 DAYS
MRS. CHARLIE CHAPLIN
(Formerly Mildred Harris) in
"HOME"
The Home Fires Will Never Die Out After You Have Seen "Home"

QUALITY VAUDEVILLE
Empress
PHONE 1110
Matinee 2:45 Tonight 8:15
Last 3 Times Tomorrow
Winter Garden Quartette
VAUDEVILLE'S SINGING QUARTETTE
PRINCE KARMI
ILLUSIONIST AND MASTER MYSTIFIER
JOHN NEFF
THE BRAINSTORM COMEDIAN
DAISY DEAN & CO.
THE CRISIS
HARPER & BLANKS
PEP—GINGER—JAZZ
KINOGRAMS
SCREEN MAGAZINE
COMING SUNDAY
On The Mississippi

BIJOU
TO-DAY
EXCLUSIVE PARAMOUNT AND ARTCRAFT THEATER IN DECATUR
Bijou Concert Orchestra

Burton Holmes' Travel Pictures
LAST EPISODE
ELMO, THE MIGHTY
REGULAR PRICES
TOMORROW ONLY
BRYANT WASHBURN IN "A VERY GOOD YOUNG MAN"

NEWSPAPERARCHIVE®

DECATUR REVIEW
THE COMMUNITY PAPER
SIX AFTERNOONS—SUNDAY MORNING
REVIEW PUBLISHING CO
Entered at Decatur, Ill., as 2d Class Matter
Subscription Rates—By Review Carrier, 15c a week. By mail $7.00 a year, except that in Decatur Community territory where the Review has no Carrier delivery, the price is $6.00 a year with Sunday, and $5.00 without Sunday.
THE REVIEW IS A MEMBER OF THE ASSOCIATED PRESS, which is exclusively entitled to the use, for publication, of all news credited it, or not otherwise credited in this paper, and also local news published therein.

MUST HAVE CAB SERVICE

Taxicab service for the time being has mostly gone out in this town. The organizations that made it a regular business have quit, and they say they will stay quit as long as the present cab fare ordinance remains in effect.

The complaint is that this ordinance does not provide a living fare. If this is the case those who get to town after street cars have quit running will have to walk.

For the time being there is some independent cab service, the thing being taken up by individuals. Of course these will not stick at the work if it doesn't pay them, and they will quit in short order if they find the business is conducted at a loss.

However, these independents afford a chance to try out the new ordinance rates. If they stick we can conclude the rates afford a living return. If they don't stick, or if some go off the job daily while others come on, we can be pretty sure the rates are insufficient.

The town can't get along without cab service If rates in the present ordinance are too low a revision upward will have to be called for.

HOUND DOG AND SPANIEL

Senator Reed is reported to have compared some of the brother senators to "hound dogs" For this Brother Reed was called to order by the chair, Vice-President Marshall holding that such language applied to honorable senators is against the rules and regulations.

It is noted that a short time later LaFollette of Wisconsin spoke of some of the honorable senators as having "laid down like spaniel dogs." For this language the member from Wisconsin was not called to order, at least the press report doesn't indicate he was.

We innocent bystanders are interested in this little double bill performance. Is it all wrong to compare a senator to a hound dog, while it is permissible to speak of him as a spaniel?

Are we to conclude that, as Vice-President Marshall sees it, a spaniel is a superior critter to a hound dog? We submit that Mr. Reed, hailing from Missouri, has more regard for the hound dog than for the spaniel. On the other hand we suspect that LaFollette, coming from Wisconsin, looks on the spaniel as worthless. We should expect the vice-president, hailing from Indiana, to be on the fence as between spaniels and hound dogs.

Then why did not Mr. Marshall save the honorable senators from LaFollette's comparison?

MIGHT HAVE HIT IT ONCE

A committee speaking for the coal operators tells us that Samuel Gompers is rather reckless in misstatement of facts. The committee says that a recent statement by Gompers "discloses the absence of a single accurate statement of facts."

Well, perhaps Mr. Gompers has a reputation for not allowing facts to get too much in his way when he starts out to accomplish something. Paraphrasing an old take-off, possibly he asks himself, "What are facts between friends?"

And yet in his statement of a few days since he should have made a better showing than the operators attribute to him. Just to leave an impression that he meant all right, he should have put in one or two statements of fact that will stand fire.

You see Mr. Gompers had a large field from which to choose his facts. In that he should have found a few he could use to advantage. Possibly the operators have over-stated the case against him.

ONE HOTEL HEARD FROM

A Chicago hotel man, name not given, is said to report that his business in cafe and grill is getting along all right, in spite of the dry time that is now on him.

He reports that in June his cafe and grill receipts were $147,000, and that was a wet month. In October the same cafe and grill had receipts of $162,000, and October was a dry month in his business.

A short while ago predictions were numerous that the dry regime would put eating houses in big cities o the bad. It was told that patrons vould not order expensive lunches if hey could get nothing to drink. Men vho said this appeared to feel sure bout it.

In this matter one must wait for further returns. The report mentioned here is from a single hotel man; we shall have a pointer that is worth something after we hear from a half hundred of those fellows. One can tell more about this after another six months or a year.

But the one report that is in will have to be counted in summing up final returns.

MORE THAN ECONOMIES NEEDED

The story from headquarters is that some passenger trains are being taken off railroads. There is an intimation that embargoes may be placed on certain freight shipments. All this is done or contemplated in order to conserve the scant coal supply that is available.

Savings of the kind mentioned may have to be made, and of course many can be. But the government must realize it will have to go further than this to win the fight. It will soon be necessary to make arrangements to dig more coal.

Savings and economies will help, but there must be something more than this. It is essential to find fuel to do the country's necessary business, and in the end it will be found that this necessary business is a mighty big item. It will help wonderfully to get a lot more coal out of the ground; any other plan of campaign is likely to be disappointing to the public.

GOOD ROAD YEAR

A department at Washington reports there will be available in this country next year for building hard roads the sum of $600,000,000. This includes the moneys set aside by states as well as the federal government.

This is said to be more than four times the amount available for hard road work in 1919. With this great sum of money a fine showing should be made.

It is entirely unlikely all the money will be spent in the coming year, for the reason the needed material and labor can't be secured. But there will be money to pay for all that can be done, and it is expected that officials all along the line will push the work

There should be much in the way of fine roads to show at the end of 1920. We are about to get away from the notion that good roads are not for this country, and it is time we should.

CHAMBERS OF COMMERCE KNOW

There is a suggestion to railroad men when they feel called on to take off a passenger train; it is that before they take final action they consult with a chamber of commerce in the town to be affected.

A short while since it was reported the Hume accommodation was to be taken off the C. I & W. It was just the train not to take off if people in Decatur and to the east were to be served. Our Chamber of Commerce pointed out this fact, and then the railroad people promptly and handsomely made correction of their first order.

This means that chambers of commerce along the way are most likely to have a thorough understanding of the railroad needs of the communities.

HE MAY BE STRAPPED

The story is that Carranza refuses to reimburse friends of an American consul who had to put up $150,000 ransom to secure release of the consul from Mexican bandits

It was the business of Carranza to put those bandits out of commission. Having failed to do this, his government should stand behind the consequences, in this case $150,000.

It may be that Carranza can't spare the money, hasn't it in fact. We can't think of anything else that will excuse lack of prompt payment on his part.

A student in the university at Denver touched off a lot of dynamite and broke most windows within a mile. They called it a "prank." What will this hopeful do to us if he ever gets in earnest?

It is a slander on Officer O B. Cross to give him a shotgun to hunt sparrows, for he has the good arm and keen eye that can get them with a little rifle.

Staley's football team is going to Taylorville on Tuesday of next week, and you know they are going to celebrate Armistice day in that town.

It was pouring down at the time, so the forecaster sent a guess it "probably" would rain. He isn't a dangerous radical.

Only 1,200 hunters in this county have taken out license, but they are enough to get all the game that is running loose.

Turn in your Red Cross subscription to membership and let the good work go along with the rush it should.

If at any time you exhaust the other chore jobs you can step outside and rake the leaves once more.

Just Folks by Edgar A. Guest

THE OLD CLOTHES GIVERS.

He gave away a suit of clothes that he no longer cared to wear
And all that day it seemed to me his head was higher in the air.
"O ho," his manner seemed to say, "behold in me a kindly man!
To help the needy and the poor I always do the best I can."

Another gave a bit of gold that he could well afford to spare
And he too walked along the street as one who'd really done his share.
And if you'd asked him he'd have said as proudly as a mortal can:
"I am not steeped in selfishness, I always help my fellowman."

Now, pondering on the gifts we make, I wonder where such giving leads.
Has he done everything he should who gives what he no longer needs?
Has he the right to pride himself whose kindly works are told in this:
That he has merely given away the things which he will never miss?

The world needs kindly men today, unselfish men who'll gladly give
Some of the joys they crave themselves that other men in peace may live,
A broader vision now we catch; no longer any man can say
That he has done his duty when he gives but worn-out clothes away.

Copyright 1919 by Edgar A. Guest

New corn is quoted locally as high as $1.20, which means the farmer will have some income tax to pay.

Mr. Harry shouldn't have difficulty in selling that coke pile at this time. It burns.

LITTLE BENNY'S NOTEBOOK

A baskit of green appels dropped out of the back of a waggin yestidday nite before suppir, and the man dident heer us fellows yell to him, properly on account of we could of yelled louder if we wunted to and we all ran out in the street and tried to see who could pick up the most appels, more because we wunted the appels than because we wunted to see who could pick up the most, and I got all my pockits full and my hat full, and after suppir I started to eat them in the setting room, Ma saying, Mersey, Benny, ware did you get all those terrible looking green appels?

They fell off a waggin, wats the matter with them? I sed

Theyre sutch a friteful shade of green, you better put them out in the sun to ripen or sumthing, sed ma.

Aw, G, ma, I never get a stummick ake, I sed, and pop sed, Well youll get one this time, if Im eny judge of green appels. If those appels were eny greener they would be agenst the law.

I bet you I wont, I never get a stummick ake, do I, ma? I sed, and ma sed Well, hardley ever, thats the truth, tho why you dont is a mistery to me. And I kepp on eating the green appels, and all of a suddin I felt a fearse pane, thinking, Owtch, gosh, G

Wats the ideer of that face, Benny? sed pop Meening the one I jest made, and I sed, O, nuthing, I was thinking of sumthing.

You mussent think of sutch things sed pop, and ma sed, Willyum, I bet he's got a stummick ake.

No, sir, no mam, I have not, I sed. And I kepp on setting there feeling fearser and fearser and trying not to make faces and making some enyways, and pop sed, Have another appel wy dont you, Benny?

I had enuff, Im getting tired of them, I sed.

Benny, have you got a stummick ake? sed ma

No mam, I sed. And I kepp on setting there another little wile, and then I sed, Yes mam. Wich I had, and I grabbed a hold of the outside of my stummick and started to make fearse faces and fearse noises, and ma gave me some fearse medesin and I throo the appels all out the back window exsept the ones I had ate, and after a wile I felt all rite agen and went out in the back street to find them and they wasent there, proving sumbody had proberly found them alreddy. LEE PAPE.

About Town

JAMES A. CORBETT, formerly president of the Citizens National bank, president of the Association of Commerce and otherwise one of Decatur's active citizens but now of S Louis, was in Decatur Wednesday.

He attended the theater Wednesday night and as he looked over the great audience which was injoying the Dolly sisters and their capable company he remarked:

"Is this town theater crazy?"

R. H. CAMPBELL, one of the officials of the Comet automobile company, is doomed to be made miserable until a hunting story about him wears out. Last week, with several Decatur men, he went to the Illinois river to help thin out the ducks population.

Saturday, he went out by himself in a boat and rowed across a rather large body of water. Next came the ducks. Naturally he grabbed up his gun to shoot but did not take time to aim real straight. The result was that he shot a hole through the side of the boat about an inch above the water line He had to do some rapid calculating to save his ship and he soon discovered that if he sat in one end of the boat, it would carry the hole below the water line but by sitting in the other end, he could raise it above the water mark high enough to let him get back across the water in safety.

NO ACTION AT DECATUR MINES

Whistle Does Not Even Blow at Work Time.

Everything is quiet as a church about the Decatur mines.

"Just feeding the mules and pumping out the water," said one of the operators here.

"No, we don't blow the whistle every morning or go through any such motions as that. The miners will know when the strike is off and we do not waste any time making such formal play as blowing the whistle at work time."

Ten Years Ago Today In Decatur

NOVEMBER 7, 1909.

Wabash shopmen returned from an unsuccessful conference with officials at St. Louis. A strike was threatened.

Gus Wood, Wabash conductor for thirty-one years, resigned.

Frank S. Potter, Wabash dispatcher, and Miss Myrtle Ing, were married.

Architect G. A. Staudahar of Rock Island, was here to begin preliminary plans for St. Theresa's academy, north of the city.

Creditors of Otis McNelly, bankrupt Blue Mound Banker, were receiving checks for one-third of their claims.

TWENTY YEARS AGO TODAY.

A meeting of members of the Business Men's Association and other citizens, was held in the council rooms to talk with Congressman Caldwell about a public building for Decatur.

The Huff Bros., lumber and planing mill company, changed its name to the Standard Refrigerator and Butcher Block Co.

The Decatur Coal company received three carloads of coal for its mine. Only one mule remained in the mine, it being a cripple. There was enough coal at the bottom of the shaft to keep up steam for two months.

Mr. and Mrs. J. W. Race were called to Chicago by the death of Mrs. Race's aunt, Mrs. C. P. Morford, whose husband was a member of the Race-Handlin company, before his death.

From The People

STRIKE CURE

Editor Review:—Uncle Sam's strike cure. Why is there so much hoo, rah about capital when it can be settled so easily? What are our congressmen for?

Why don't they do that work for which they are appointed, that is to make laws to govern all individuals alike? Well, why don't they declare all corporations individuals before the law and all employes individuals before the law equal with all other individuals with rights to serve and be served and to have their differences settled in courts the same as other citizens? Why should they be law proof when others are not? I say let Uncle Sam be morally just and use all citizens alike.

Let striking be a crime against the commonwealth of the nation. Compel all corporations to be just with employees as well as other employers. Make states amenable to the Federal law. Declare all laws and parts of laws not in harmony with this measure void. Also declare court in which such cases may be settled and if congress can't do this I propose that all other citizens outside of corporations strike against corporations and congressmen and declare against corporations and their employees and congress for their unjust treatment of us.

A. S. TINKER.

Kenney, Ill., Nov. 5, 1919

RECRUITING OFFICE BUSINESS IS GOOD

Men With Previous Service Record Are Again Enlisting.

Captain E. C. Hall of the Peoria district recruiting office visited the Decatur station Thursday in a tour of most of the offices of the district. He reports recruiting to be very good right now and that about one out of every three enlistments is a man with previous service. Right now, special efforts are being made to recruit the Sixth division up to full strength. This division is located at Camp Grant.

Two men were sent away to the army by the local office Wednesday One of these was Charles L. Stacey, 120 West Main, who goes to the Coast Artillery, and the other is William P Forster of Missouri, who goes to the veterinarian corps.

BORROWED CAR IN AUTO SMASH

Dr. J. D. Moore's Machine Injured in Collision.

Two young women in an automobile borrowed from a man who lives at the Hotel Orlando figured in a smashup on East Main street Thursday evening They were driving rapidly south on Water street and another car was coming from the east and both reached the intersection at the same time. The girls turned quickly to the west and dashed the automobile into the side of Dr. J. D. Moore's car, which stood in front of his office on East Main. The running board and left fender of Dr. Moore's car was stripped off and the car badly marred. The owner of the borrowed car is expected to make good the damage.

FARM BUREAU PLANS A DEMONSTRATION

To Be Held Saturday at Morrison Place at Taylorville

Next Saturday the Christian county farm bureau is planning a demonstration of mechanical devices for the spreading of manure, limestone, straw, and also corn husking machines on the farm of Frank Morrison, farmed by C. A. Peabody, just east of the paper mill in Taylorville.

J. G. Mosier of the University of Illinois, will speak on "The Use of Farm Manures and Crop Residues."

If the weather should be bad the demonstration will be held at the same place a week later, Nov. 15.

Party for Teachers.

Plans are being made for a party for the public school teachers to be given Saturday evening in the high school gymnasium. The entertainment for the evening will not be announced in advance, but it is expected that it will be elaborate.

CORN SHUCKERS PLACED BY BUREAU

Finding Work for Six to Ten Men Every Day.

The state labor bureau is placing many corn shuckers among the farmers in the county, the number running from six to ten men every day.

A noticeable thing about the men who are applying for the corn shucking at this time is the fact that they seem to be of considerably higher quality than earlier in the season. It is believed at the bureau that they are men who have had small places of their own on which they have completed the shucking and they are now going out to make some extra money helping some one else.

WANT STEADY MEN.

The farmers who want shuckers are not, as a rule, looking for the sensational ear snapper. They are well content to get a steady man who will turn in eighty to eighty-five bushels every day to one who will bring in 125 bushels one day and forget to return the next.

The prices being paid are six cents a bushel if board is furnished, seven cents a bushel if the shucker boards himself.

Girls! Your hair needs a little "Danderine"—that's all! When it becomes lifeless, thin or loses its lustre; when ugly dandruff appears, or your hair falls out, a 35-cent bottle of delightful, dependable "Danderine" from any store, will save your hair, also double it's beauty. You can have nice, thick hair, too.

You are cordially invited to attend

a FREE LECTURE on CHRISTIAN SCIENCE

to be delivered by

Judge SAMUEL W. GREENE, C. S.
of Louisville, Ky.

A member of the Board of Lectureship of The Mother Church, The First Church of Christ, Scientist, of Boston, Massachusetts, in the Auditorium of

The ORLANDO HOTEL

—TONIGHT—
AT 8:15

Elevator Service.

No Tickets. No Collection.

Does America Face Industrial Revolution?

Just before the Civil War William H. Seward told the nation that an "irrepressible conflict" was at hand over slavery, and Abraham Lincoln warned the people that their nation could not endure "half slave and half free." So, to-day, we find editors in both the conservative and radical camps who see unmistakable signs that the conflict between labor and capital can neither be compromised nor arbitrated but must be fought out, perhaps to a finish. They point to the complete collapse of the President's industrial conference at Washington; to the persistence of the soft coal miners in going ahead with the strike policy which the President of the United States has declared "immoral" and "illegal;" to the existence of the irregular and unauthorized strikes in New York which labor's own leaders have been unable to stop; to the steel strike, in which the United States Steel Corporation welcomed the fight to the finish and seems to be winning it. They also note that President Gompers has called together all the labor union heads of the country to take counsel with regard to "grave dangers' which confront labor and are "affecting the very foundation of its structure."

The leading article in The Literary Digest for this week—November 8th—is a summary of public opinion upon labor unrest in America as expressed by journals representing all angles of thought. It will be read with deep interest everywhere.

Other striking news-articles in this especially fine number of the "Digest" are:

How Uneven Justice Is Dealt Out to Rich and Poor in Our Courts

An Impartial Summary of the Defects of Our Present Judicial System as Exposed by the Three Years' Investigation of the Carnegie Foundation

To Beat German Competition
The Bouncing of Berger
Can the Kaiser Come Back?
Beating the "H. C. L." in Bohemia
Preparing for the Next War
Health Campaign to Increase China's Population
How Roosevelt Made His Body Strong
How to Tell a Cow's Age
German Opera Under Difficulties
The College Cry for Funds
Red Threats Against America
Methodist Fund for Aged Ministers
The Japanese in the United States—Where They Are Settled—Their Social Organizations—Students.
—How Wages Have Increased
The Men Behind the Labor Conference
A Business Man Who Did What "Isn't Done"
Final Figures On American Air Victories andCasualties
Why an Old Mexican Land-Owner Hates Villa

Many Striking Illustrations, Including Humorous Cartoons

Big Improvements in This Week's "Digest"

Since our first experiment a month ago in printing the "Digest" from typewritten copy and eliminating our typesetters, an innovation made necessary by their uncalled for "vacation," marked improvements have been made in the appearance of the publication each week. This week's number is particularly satisfactory. The type is larger and less crowded, the lines more evenly spaced, the broken appearance of the column-margins has been rectified, the print is clearer, and withal most satisfactory results achieved. Buy this week's number and note its superiority over preceding issues.

November 8th Number On Sale To-day—All News-dealers—10 Cents

'Tis a Mark of Distinction to Be a Reader of The Literary Digest

The Literary Digest

FUNK & WAGNALLS COMPANY (Publishers of the Famous NEW Standard Dictionary) NEW YORK

NEWSPAPERARCHIVE® NEWSPAPERARCHIVE®

POSLAM BRINGS QUICK COMFORT TO ANGRY SKIN

[illegible] Poslam [illegible] for a little [illegible] and let it soothe and heal [illegible] what spend hours hoping [illegible] disappointed. The first time to apply Poslam [illegible] to a small affected surface and in the morning look for improvement. The effect of its concentrated healing [illegible] shows amazingly soon. [illegible] everywhere. For free sample write Emogene Laboratories, 241 West 37th St., New York City. [illegible] your skin to become clearer better by the daily use of Poslam. [illegible] medicated with Poslam.

BAD COLD GOT YOU? FEELING GRIPPY?

Dr. King's New Discovery soon starts you on the road to recovery.

ONCE tried, always used. That's a trite expression but one never more applicable than it is to Dr. King's New Discovery.

You will like the prompt, business like way it loosens the phlegm congested chest, soothes the tortured throat, relieves an old or a new cold, grippe, cough, croup.

The kiddies can take it in perfect safety, too. No bad after effects. Standard half a century. 60c and $1.20 a bottle. At your druggist.

Don't Continue Constipated

Don't let your bowels bulldoze your system. Make them function regularly—keep the body cleansed of waste matter with Dr. King's New Life Pills.

Biliousness, sick headache, sour stomach, indigestion, dizziness, furred tongue, bad breath—think of the embarrassments and discomforts traceable to constipation. How easily they're rectified by the occasional use of Dr. King's New Life Pills. Mix the bowels smoothly but surely. Try them tonight. All druggists—25c as usual.

Mexican Outrages

Long Official List Shows Carranzista Officials Often Implicated.

Washington Nov 6—Six employes were murdered and more than $71 895 in American gold stolen from oil companies operating in the Tampico oil region during July, August and September according to an official report just compiled it was learned today Six bandits implicated in two of the outrages were arrested and two of them publicly executed

CARRANZISTAS IMPLICATED

Carranza soldiers were implicated in some of the outrages the report stated On Sept 20 a camp at Comalite was raided by four hundred Carranza soldiers who stole all the clothing of the foreign employes

On Aug 11 the report shows two masked bandits killed the head carpenter at a camp near El Tigre in the presence of his wife the two being the only persons in the camp at the time and stole money and property totalling more than $200 Aug 15 three armed bandits entered Carpenters and robbed Americans of money and jewelry totalling more than $[illegible] On Aug 18 Luis Guitterez and an American named Kenneth [illegible] were killed of the company payroll amounting to $4 060 between [illegible] and Tepetate

ARMY OFFICER IN THIS

Concerning the report says that on Aug [illegible] Army Paymaster Antonio [illegible] officials and assistants [illegible] the launch of one of the oil companies and after it was [illegible] and beer took it to [illegible] where they entertained several American women of the town for five days Then in a drunken orgy the set fire to the launch

Bandits raided the camp at Guayabal on Sept 8 stole more than $12 219 in money and [illegible] in automobile and fled [illegible] approximately [illegible]

Captured two Carranza soldiers [illegible] American at Zapotal of [illegible] and other valuables On [illegible] a group of robbers [illegible] two Americans in the [illegible] three of them [illegible] authorities Much of the stolen property was recovered

TWO EXECUTED

Seven robbers robbed the camp office at the Alvarez terminal on Aug 14, the report further says, taking Mexican gold equal to $11,722 in American money from the safe and personal effects of employes valued at $350 The company complained so vigorously that the military authorities arrested three men who confessed implicating Lieutenant Colonel Barnabe Rodrigeuz of the federal army who was detained Two of these men were publicly executed Aug 17

On Sept 12 the camp at Panuco was robber of $72 gold

On Sept 20 the pumper at the Pazzi pump station was killed

Y. W. C. A. NOTES.

Miss Babcock to Speak.

Miss Mary Babcock, who will arrive in Decatur, Saturday to hold special meetings at the Young Woman's Christian Association, will speak at 3 o'clock Saturday afternoon to the younger girls of the association, that is, the girls of the Junior high school and the seventh and eighth grades Her subject will be World Fellowship' Miss Babcock will hold several meetings on Sunday

Tasty Candy Antiseptic Beats All Medicines

You can throw away most medicines when you get rid of constipation. An easy and pleasant way to do this has been discovered in Partola Mint Candies They taste like the finest candy you ever tried and have a valuable antiseptic action on the bowels which are the breeding place for millions of germs

Partola Candies—"The Doctor in Candy Form"—are delicious little tablets of pep permint flavor without the slightest taste of medicine They are a mild, easy to eat pleasant but thoroughly effective laxative and leave no harsh or weakening after effects

Partola Candies keep the bowels clear and the liver active, help purify the blood drive away that "tired feeling" and make you feel like a new person They are good for young and old alike Children ask for them and grown ups learn what real health is through their use

These tasty appetizing and antiseptic laxative tablets should be kept in every home at all times Try eating two tonight before going to bed and see how much better and full of "pep" and life you will be tomorrow At all drug stores 25c, 50c and $1 00 boxes. Trial size, 10c.

SOON FORM COUNTRY CLUB IN CLINTON

Clinton, Nov 7—A. J Gayhagen, who has been working on the Country club proposition for Clinton during the past week, in conjunction with a number of others, stated Thursday that work had progressed far enough that it would be possible to call a meeting soon for the purpose of organizing the men who have signified their intention of becoming members

The plans have progressed until a definite location has been talked of and proposed for the club along the Illinois Traction System line, south of Clinton on a farm of the Moore estate

SALE PRICES GOOD.

The S K Carter shorthorn herd sold well Thursday in the C E Crangbarn at $125 per head on the average including calves and all. The highest price paid was $205 which shows that there was a good general average on calves and all in the sale. Mr. Carter stated last night that he was well satisfied with the sale.

IMPROVE WELDON SPRINGS.

Contractor Earl W. Smith has completed the concrete work at Weldon Springs which was planned by L H Weldon during the Weldon Springs chautauqua of 1919

The improvements consist in part of the building of a reinforced concrete wall 8 inches thick at the top and 12 inches at the bottom along the boat landing, protecting this much used lake front

The bridge just to the southeast of the boat house was completely torn away and a fill made with dirt brought from the hill south of the boat house Then a concrete wall was built facing this dam across to the inland and protecting the bathing pool from mud which was washed in with each freshet.

At the big dam on the southeast extremity of the lake there were three concrete spillways built to protect the dam from any heavy rains which have previous broke through the dam and lowered the lake

FEDERAL LAND BANK

C. E. Hopkins, a brother of the late Dr Cyril Hopkins, whose funeral was held today in Champaign was in Clinton yesterday for the purpose of organizing a federal land bank to loan money to farmers at 5½ per cent from five to forty years Mr. Hopkins returned to Champaign to day, but will come back to Clinton and push the plans of organization.

Be Prepared

Protect your household against Coughs, Colds, Hoarseness, Bronchitis and LaGrippe.

Dr. Knott's CROUPINE

gives instant relief. Sold and guaranteed by all druggists. 25c and 50c bottles. Trial bottle sent free by writing Eupepsia Chemical Co., 101 State Street, Monticello, Ill.

DEPILIS

(Gets the Root of Superfluous Hair)

A Cosmetic of Importance.

Wear the sheerest of Chiffons and the sleeveless frocks of fashion with grace and comfort Depilis removes instantly the unsightly odious hair of the underarm neck and face No smarting no rough ness no chafing just a delightful after feeling that is astonishing The hair roots grow amazingly less after each application of Depilis

For sale by druggists everywhere

PARTOLA

"THE DOCTOR IN CANDY FORM"

Only antiseptic mint candy laxative. Best for young and old. At your druggist. 25c, 50c and $1.00.

Rupture Cured

AT HOME

SMALL EXPENSE

Without Pain, the Knife or Injections, I Close the Inside Opening.

WONDERFUL CURES

have been made by him You should consult him if you have any form of rupture A specialist who has made a life-time study of rupture is certainly prepared to give you the best results, and, if you are ruptured, you need experienced advice and scientific treatment

Twenty-four years in Illinois Endorsed by thousands; many in this city No experimenting; no guesswork Call at hotel for free trial and book. Address mail to 45 W 34th St., New York City

M. H. BROWN, M. D.

Next visit to Decatur, Kraft Hotel, Saturday, Nov. 8th. Hours 8 to 3

H.S.GEBHART Co. GREATER DECATUR'S GREATEST STORE

We Sell Queen Quality Shoes For Women — $6.50 to $15

H.S.GEBHART Co.

Special Anniversary Values In Rugs For All Size Rooms

H.S.GEBHART Co.

"Gebhart's" 23rd Anniversary Sale Has Some Great Things Ready For Saturday Buyers

If You Really want to Save Money Come Tomorrow and

Buy Winter Underwear At Anniversary Prices

—Mammoth stocks of dependable garments for men, women, boys and children are here marked at prices that counsel immediate provision for your winter needs.

Women's Union Suits $1.23
—Women's light fleeced suits; three styles sleeves; regular sizes **$1.23**

Women's Union Suits $2.23
—Women's sleeveless part wool suits; well fitted; all sizes **$2 23**

Women's Union Suits $1.84
—Heavy fleeced ribbed suits; two styles of sleeves; shaped, at **$1.84**

$2 Men's Union Suits $1.61
—Men's fleece lined ribbed union suits; $2 values, the suit **$1.61**

Men's Union Suits at $2.23
—Men's heavy, warm fleeced union suits in all sizes; suit **$2.23**

Men's Wool Suits at $3.23
—These are part wool suits of high excellence; heavy ribbed **$3.23**

Children's Union Suits 92c
—All size runs in girls' fine ribbed, fleeced union suits **92c**

Boys' Union Suit Specials
Boys' ribbed, fleeced suits, priced to size, $1.49 and **$1.23**

Women's $2 Fine Lisle Union Suits for $1.84
—These are beautifully made lisle suits, shaped to fit; finished with flat seams; three styles, in regular sizes, at a suit.... **$1.84**

Tomorrow Is the Day to Buy Up to

$6 Trimmed Hats

$1.23

—One of the outstanding bargain features of the 23rd Anniversary; a big table full of dressy hats for women and children; all-silk beavers in black and all colors; some beaver and ostrich trimmed; hats sold for $4, $5, $6 and $7, choice, $1.23.

And With The Above Hats We Offer

One table of $7 to $8 trimmed hats, choice . **$3.23**

One table of $9 to $10 trimmed hats, choice . **$5.23**

Saturday an Anniversary Special in

$15 Wool Blankets

$11.23

—50 pairs of large size, all-wool blankets in pretty broken plaids; khaki and blue and 4 color combinations. Weight 5 pounds. Worth $15; Anniversary Sale price, $11.23 a pair.

$1.75 and $2 Silk Hosiery

$1.50 Pair

—75 dozen pairs of women's pure thread silk hose; some full fashioned and some seamed; in black, white and all colors. Worth $1.75 and $2 pair.

Women's Silk Lisle Hosiery 69c

—Many stores are selling this grade of silk lisle hose for 89c; we have grey, brown, beaver, black and white, a pair **69c**

—See our fine line of silk hose $2.50

50c Boys' & Girls' Stockings 39c

—A special line of medium ribbed stockings for boys and girls; well worth 50c pair. All sizes, Saturday, a pair **39c**

23rd Anniversary Special

75c Cretonnes 46c

—500 yards of these cretonnes, and a lot of denims with them; 34 and 36-inch goods in all light and dark effects. Sold up to 75c yard. 23rd Anniversary price, a yard, 46c.

Boys' & Misses' Shoes

$5.50 Values, $4.23

—Boys' stout brown calfskin, English type shoes; solid leather with staunch shoemaking; sizes 1 to 6; $5.50 pair. Also misses' brown and gunmetal calfskin shoes in 11½ to 2 sizes, [illegible] **$4.23**

Women's Shoe Special

Black Kid Shoes Laced Styles **$7.23**

—Smart styled laced shoes with military and Louis heels; very dressy and smooth fitting; B, C D, widths.

We are featuring unusual values in Queen Quality black, brown and grey shoes now, $9, $10, $12

23rd Anniversary Special

Kid Gloves

Adler's $2.50 kid gloves; black kid, white stitching; size 6¼ only; sale price, pair **$2.23**

Adler's white kid gloves with black stitching, in sizes 6 to 6¾, at pair **$2.23**

GOLCONDA DIAMONDS

See these sparkling stones. So near in hardness, brilliancy, and beauty of genuine diamonds that they are worn with them without detection. Rings, 50c to $5 00; Lavalliers $1 50 and up, Lockets, $1 up; Brooches, 50c to $4 00; Ear rings, 50c to $2; all are guaranteed.

The Store That Sells Pictorial Patterns

THE STORE THAT MAKES THE PRICE H.S.GEBHART Co. GREATER DECATUR'S GREATEST STORE

What Have You Done About This Sensational 23rd Anniversary Selling Of Up To

$42.50 Suits, Coats and Dresses

$23.23

—Take your pick of these tomorrow before stocks become further depleted.

—There are warm, practical cloth coats, developed of excellent quality woolens, in this season's best styles; and there'll probably be a number of genuine seal plush coats left unless today's sales break all records.

—Choose from smartly styled serge and poplin suits that retailed up to $42.50. And [illegible] silk, satin and fine woolen dresses that sold up [illegible] $37.50.

—Take your choice of these tomorrow at $23.23

MORAN'S MEATS

146 Merchant St. 441 North Water St.

Specials for Saturday

EVERY ITEM A BIG BARGAIN

FRESH HOME DRESSED CHICKENS PER POUND	32c
CHOICE BEEF ROAST, PER POUND	12½c
GOOD TENDER BEEF BOIL, PER POUND	10c
SMALL PORK SHOULDERS, PER POUND	22c
FRESH MUTTON LEGS OR CHOPS, PER POUND	25c
CHOICE VEAL ROAST, PER POUND	20c
SUGAR CURED BACON, SIDE OR HALF PER POUND	30c
SUGAR CURED PICNIC HAMS, PER POUND	22c

Sugar Cured Regular Hams	Choice Salt Pork	Compound Lard	Pure Lard
Per Lb.	Per Lb.	Per Lb.	Per Lb.
28c	25c	26c	31c

Shop Early and Get a Real Bargain

NEWSPAPER ARCHIVE®

Church

Loyal Sons and Daughters Class

The Loyal Sons and Daughters class of the First Christian church held its regular monthly business meeting at the church Thursday evening with fifteen members present New officers were elected for the coming year as follows

President—Foy Wood
Vice President—P W Disner
Treasurer—Dan Cisna
Secretary—Mrs Ben Tolin
Chairman Lookout committee—P W Disner
Chairman Flower committee—Mrs P W Disner
Chairman Press committee—Mrs P M Horne

It was decided to pay at once the balance on the stove for the church debt

To Serve Dinner

Dinner will be served at Forsythe Friday night in the Methodist church parlors for the benefit of the girls who expect to attend the Illinois band tournament in Decatur Dinner will be served by Miss Effie Celtz of the Young Womans Christian association Automobiles will be provided for those who live a distance from the hall

Quarterly Meetings

Quarterly meeting services begin Friday at the First Methodist church They will be in charge of the Rev John L Mashew of Taylorville Ill and will continue over Sunday Mr Mashew also will stay over at the church to assist in the revival meetings now in progress This meeting has been going on all week with some success

Mr Mashew is the new district elder and a strong preacher of ability and this first to people will be glad to hear him

A Mr Hall the evangelist of the church is now setting started in his work here His family is remaining in Grayville where the children are in school

Church of God Mission

Woman's Missionary society of the church of God met Thursday afternoon in the home of Mrs J W Fritz 544 North Franklin street The lesson was taken from the new book The Battalion of Life A refreshment committee served delicious sandwiches and coffee were served

St Paul's Aid

The Ladies Aid society of the St Paul's Methodist church held a quilting social Thursday afternoon in the home of Mrs Homer Redman 1 Edwards avenue The hostesses were Mrs Fred Nichols Mrs Fred Harris Mrs Ben Harris Mrs B H Hedde Mrs Harry Miller and Mrs Daniel and Dorothy Reddick gave some piano numbers The society will meet all day Thursday next week in the home of Mrs C H White 1015 North Edward street They will have a picnic lunch and will spend the day

Union Service

Rev Fleming Rox pastor of the Riverside Baptist church preached Thursday evening at the union meeting of the Baptist churches Rev L W Stoddard will preach Friday night There will be no meeting Saturday and Rev E D Lumkin will preach Sunday morning and conduct the Sunday services

St Johannes Y P S

Hilda Lutz was re elected president of the Young Peoples society of St Johannes Lutheran church at a meeting of the society held Thursday evening Other officers elected are as follows

Vice president—Wilbert B Heyne
Recording secretary—Pauline Stern
Corresponding secretary—A F Droege
Treasurer—Carl Hill
Assistant Treasurer—Edward Reisch

Walther League

The Walther League of the two Lutheran churches of the city will meet at St Johannes church Wednesday evening A formal announcement of the raising the League's quota of $50 for the Wheat ridge Sanitarium near Denver will be made at this time Present indications are that the quota will be over subscribed

DEMAND AGAIN MADE TO GET BELA KUN

Vienna Nov —The Hungarian government has renewed its demand for the extradition of Bela Kun former dictator of Hungary

MRS. S. E. GLASGOW DIES AT AGE 79

Death Due to Second Attack of Paralysis.

Mrs S E Glasgow died at 1 30 o clock Friday morning at the residence of her daughter Mrs Lem Odaffer 840 North Main street She was seventy-nine years old last July Her death was caused by paralysis Her first stroke was about a year ago and the second attack came on Thursday night

Mrs Glasgow was born in Ohio but had lived in Decatur about nine years coming her from Boody where she lived for five years She was a member of the Blue Mound chapel and was well known in that neighborhood She is survived by three daughters and one son Mrs I N Dickey Mrs Lem Odaffer and J Glasgow all of Decatur and Mrs I L Gobel of Enid Okla Her husband died about thirty five years ago

The funeral of Mrs S E Glasgow will be held at 1 30 Sunday afternoon in the First Methodist church at Weldon The interment will be in the Weldon cemetery

DEATHS.

ATTY A L DREW

Dr A M Drew received a message early Friday morning announcing the death of his brother Attorney A L Drew at the home of his sister Mrs Amanda McNier in Springfield Mo at 5 30 o clock Thursday evening Attorney A L Drew formerly lived in Decatur but for a number of years had been practicing law in Sedalia Mo Mr Drew suffered a severe attack of influenza last fall and he never recovered from its effects and his death resulted from that Mr Drew was seventy years old and unmarried

MRS PRISCILLA GLESSNER

Mrs Priscilla Morris Glessner wife of Wesley W Glessner died at 10 o clock Thursday night at the family residence 140 West King street She was fifty four years old last February Her death was caused by a stroke of paralysis It was her second stroke the first coming last March and the second last Wednesday

Mrs Glessner was born Feb 21 1864 She is survived by her husband and two children Mrs Nellie F Nichols and Harold Glessner both of Decatur She also leaves a sister Mrs Emma Harris of Bloomington and a brother James H Morris of McFarland Cal

The body was removed to the Monson & Wilcox undertaking establishment and prepared for burial

Mrs Glessner s oldest son Robert Glessner died Nov 20 1918 leaving a wife Eva Glessner and a three year old daughter Maurise

FUNERALS.

E E DILATUSH

The funeral of Elmer E Dilatush who died last Sunday at Vicksburg Miss was held Thursday afternoon at the family residence 1145 West Decatur street The house was filled with friends The services were conducted by Rev W H Penhallegon

There were many beautiful floral tributes in charge of Miss Rose Ruckle Miss Harriet Major Miss Emma Miller and Miss Mary Miller

The pallbearers were Rollo Walters, Hugh Doherty, Thomas Drew Samuel Landers Lincoln McLaughlin and William R Adams The interment was in Fairlawn cemetery

JAMES SYLVESTER

The funeral of James Sylvester will be held at 3 o clock Saturday noon at the Monson & Wilcox chapel

CARLOAD OF COAL AT WHITEHEATH

White Heath Ill Nov 7—Arrival of a carload of coal Monday night averted possible suffering here for several days at least Only a ton was allowed each family and it is expected that there will be another carload in about a week The school has coal for a week more

CHICAGO'S STOCK SHOW NOV. 29

Chicago Nov 7—Chicago s 1919 International Live Stock Exposition will be staged Nov 29-Dec 6 inclusive, at the International amphitheater and adjacent buildings at the Stockyards More elaborate plans than ever have been made according to Manager B H Heide, The Horse Show will be held nightly and the list of entries will include many of the finest stables in America

DUCKS SCARCE

Charles Merriss was over on the Illinois river this week looking after firm s fishing nets and business Wednesday and while on the river he took a look for ducks He found the hunting very poor Ducks are very scarce and hard to get

A VITAL FACTOR

It is natural for a growing child to crave what may seem an over-abundance of food. The vital, important factor is to assure not only a plenitude of food but food that contains those substances that promote healthful growth.

SCOTT'S EMULSION

is daily helping to nourish and strengthen many boys and girls through the trying period of growth.

You should not hesitate to give SCOTT'S EMULSION to a child of any age.

The exclusive grade of cod liver oil used in Scott's Emulsion is the famous "S & L Process" made in Norway and refined in our own American Laboratories It is a guarantee of purity and palatability unsurpassed

Scott & Bowne, Bloomfield, N. J. 19-23

Look Out For Symptoms; Disease Comes Gradually.

There is a reason for every pain, every dizzy spell. Little sharp jabs of pain, stiffness in bending, swollen joints, are all forerunners of disease that will become fatal unless their march is halted. There's no sense in allowing your condition to become run down Dodd's Kidney Pills will eliminate all of your chronic ills

Get Dodd's (three D's in the name) from your druggist If he can't supply you send 50c in stamps and your druggist's name to the Dodd Medicine Co., Buffalo, N. Y. and we'll send you the flat, round box.

Also — Diamond Dinner Pills are a safe mild cathartic.

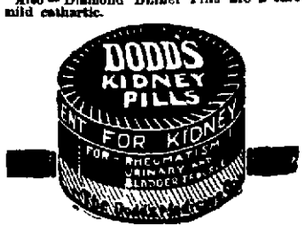

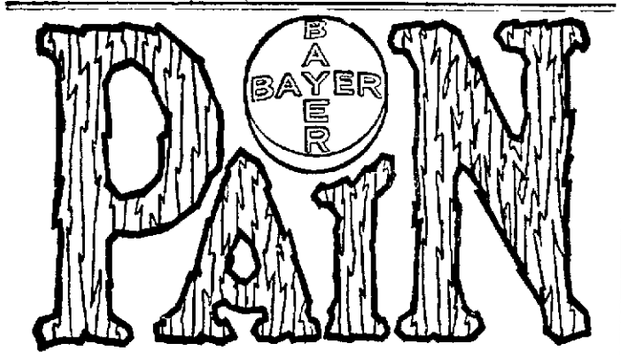

"Bayer Tablets of Aspirin" proved safe by millions for

Headache Toothache Earache
Neuralgia Rheumatism Colds

Safe and proper directions in each Bayer package Take without fear if you see the "Bayer Cross" on Tablets—Genuine!

Bayer-Tablets of Aspirin

Boxes of 12—Bottles of 24—Bottles of 100—All druggists

Aspirin is the trade mark Bayer Manufacture of Monoaceticacidester of Salicylicacid

LADIES' UNION SUITS

One table of Ladies' Union Suits in several different styles Lightly fleeced White color. A bargain **$1.19**

EVERYTHING READY TO WEAR
HIRSCH CO.
121-125 N. WATER ST. DECATUR, ILL.

MEN'S UNION SUITS

Long sleeves and ankle length fleeced union suits for men. All sizes Regular $1 50 kind on sale at **$1.19**

—COATS— —SUITS— —DRESSES—

Hundreds of These Garments On Sale for Two Days—Friday and Saturday—at

$17.95

SALE OF TRIMMED HATS

Hats that were $15.00, on sale at $7.50
Hats that were $12.50, on sale at $6.25
Hats that were $10.00, on sale at $5.00
Hats that were $ 6.50, on sale at $3.25
Hats that were $ 5.00, on sale at $2.50

½ PRICED

They are fashioned of Hatters' Plush combined with fine quality Panne and Lyons Velvet in extreme and regular styles for the Matron and young women. Trimming of Glycerined Ostrich Bands, Pom Poms and many hand embroidered.

Fur Hats, Gold and Silver Hats are not included in this sale.

Ladies' Sateen Petticoats
Fine quality black sateen petticoats. Made with deep flounce. On sale at ... **$1.19**

Girls' Scarf Sets
Fine knitted scarf and cap. A variety of colors to choose from. A bargain at ... **50c**

Ladies' Flannelette Gowns
Pink or blue flannelette gowns for women. Exceptional bargain at ... **$1.50**

Ladies' Fabric Gloves
Gray or black fleeced fabric gloves for women. Sold elsewhere for 75c; our price only ... **69c**

Girls' Dresses
School dresses for girls 6 to 14 years. Made of gingham material. Special bargain at ... **$1.19**

Boys' Suits
Corduroy suits for boys 2 to 6 years. Two-piece style. On sale Friday Saturday at ... **$4.98**

Boys' Overcoats
Nice warm overcoats for boys 3 to 8 years. Not many of them left but while they last, only ... **$4.90**

OPPORTUNITIES to Save

Friday and Saturday BASEMENT BARGAIN TABLE

Children's Sweaters
Wool and cotton mixed sweaters for children up to 6 years. A large variety to choose from. Regular 98c value, on sale at **88c**

Children's Mittens
Black and colored fine knit mittens On sale at ... **15c**

Boys' Jerseys
High neck and long sleeve Jerseys, for boys up to 14 years. A special bargain at ... **98c**

Girls' Union Suits
Fleeced union suits for girls Sizes 2 to 12 years White color. Sells regularly for 98c On sale at ... **74c**

Infants' Dresses
Very pretty lace trimmed and plain white muslin dresses, for babies Most stores get $1 for a dress of this kind. On sale here at **78c**

Boys' Winter Hats
Rah Rah hats, with inside band. Sold formerly for 75c. On sale at ... **29c**

Boys' Blouses
Tapeless blouses for school boys. High collar. Tan color. On sale at ... **39c**

Boys' Pants
Good weight cassimere and worsted pants for boys. A special bargain at ... **98c**

Children's Hose
Black or brown hose for children. These are regular 25c values, on sale at ... **19c**

Ladies' Hose
Fibre silk hose in all the wanted fall colors including black. Remarkable value on sale at ... **59c**

Ladies' House Dresses
Gingham, percale and fleeced house dresses in a large assortment to choose from. Exceptional values at ... **$2.98**

Infants' Aviation Hoods
Pretty double knitted hoods for babies. Made with ear laps, trimmed with pompoms and fancy ribbon. On sale at ... **$1.49**

Boys' Union Suits
Heavy weight flat fleeced union suits for boys. Tan or gray colors. A bargain at ... **$1.19**

Men's Flannel Shirts
Tan, blue or gray flannel shirts for men. Sells regular for $1.95, on sale at ... **$1.79**

Ladies' Dressing Sacques
Very pretty fleeced on the outside dressing sacques. All sizes. Exceptional value at ... **98c**

There's Good Cheer In Home-Made Drinks

What's better than a glass of good, pure Malted Milk to serve to your friends when they visit you in your home? It is nourishing and palatable and fills that demand for a healthful drink.

Malted Milk made from Blue Ribbon Malt Extract, as per the recipe published in our advertisement in The Review on Oct. 31, is richer, purer and more wholesome than the same class of drinks procured at the ordinary soda fountain.

Try These Tested Recipes:
BY ALBERT A HOPKINS
Editor of "Home-Made Beverages"

Malted Milk Drinks

(1) Malted milk one tablespoonful, pepper and salt or sugar, eight ounces

(2) Two tablespoonfuls of malted milk, hot water to fill While adding the water, stir the mixture with a spoon so as to make it smooth Season with salt and pepper, or with celery salt, and serve with soda crackers Some dispensers add a couple teaspoonfuls of cream

(3) Egg Malted Milk Into a mixing glass draw one and one half ounces of chocolate syrup; into this break an egg and add one ounce of sweet cream and two teaspoonfuls of malted milk. Shake thoroughly and strain into a clean ten-ounce glass and fill with hot water

Buy Blue Ribbon Malt Extract from These Firms:

Wittke & Frost
J P Schiminski
Kreher & Smart
Gendry Bros & Hill
Dreschel Bros
Wm P Calfas
Sorocher Bros.
Drescher & Nalefski
Riverside Cash Market
C. F. Burchert
G. W. Bain
F M. Howard
Gardner Drug Store
A J Kruse
Ed Quintenz

Premier Food Products Company

DECATUR, ILLINOIS

NEWSPAPER ARCHIVE®

How You May Reduce Your Weight

Overstoutness is a very unwelcome condition especially in the present day, when slender figures are so popular and every reader of this paper who has noticed a tendency to put on weight will be glad to know of a new simple home treatment that is remarkably efficient and inexpensive.

If you happen to be one of those whose weight is more than it should be don't try to reduce by starving yourself eat all you want but take after each meal and at bed time five grains of Plyomis which you can secure at any drug store.

Plyomis is designed to increase the oxygen carrying power of the blood and dissolves fatty tissue in many cases at the rate of a pound a day. It is pleasant to take and gives remarkable results quickly and easily. Decatur Drug company and Stoneking Drug Co can supply you.

Blood Poisoning

Hamlin's Wizard Oil a Safe First Aid Treatment

How often lockjaw and blood poisoning result from the neglect of a slight scratch or little cut! Hamlin's Wizard Oil is a safe and effective first aid treatment. It is a powerful antiseptic and should be applied immediately to wounds of this kind to prevent danger of infection.

It is soothing and healing and quickly drives out pain and inflammation in cases of sprains, bruises, cuts, burns, bites and stings. Just as reliable, too, for stiff neck, sore feet, cold sores, canker sores, earache and toothache.

Get it from druggists for 30 cents. If not satisfied return the bottle and get your money back.

Ever constipated or have sick headache? Just try Wizard Liver Whips, pleasant little pink pills, 30 cents. Guaranteed.

"OVER THERE" GREAT "PEP" SONG OF WAR

Liza Jane Also Praised by D. M. Swarthout.

"Over There" is doubtless the greatest American "pep" song of the war, said D. M. Swarthout in his talk on the effect of the war on music before the members of the University club and their guests at Kaeuper hall at the Millikin conservatory of music Thursday night.

The new patriotic songs, said Mr Swarthout seemed in a large degree failures the soldiers preferring the old favorites "Star Spangled Banner," "America," "Battle Hymn of Republic" and the "Marseillaise."

PRAISES "LIZA JANE"

"Liza Jane" said Mr Swarthout, is one of the best of the war songs adapted for mass singing with its elements of the secular and spiritual so closely interwoven as such American songs sometimes have. "Smile, Smile Smile," the outstanding philosophical song of the war, "K-K-Katy" and "Oh How I Hate to Get Up in the Morning" all had deserved popularity.

W. Curtis Basher sang the famous French marching song, "Madelon." "Dear Old Pal of Mine" "Andy," "The Last Long Mile" while Prof W. B. Olds sang two songs of an entirely different type, Burleighs' "One Year," "The Victor" and Carpenter's "Home Road."

ASSAULT HEARING SET FOR SATURDAY

Sentiment Turns to Principal of School.

Monticello, Nov. 7.—The preliminary hearing of Elzio Nichols, principal of the Lincoln school, on the charge of assault upon Miss Alta Peck last Monday night has been set for Saturday morning at 9 o'clock. The time was fixed by agreement between States Attorney Firke and Judge F. M. Shonkwiler. The hearing may take all day and it is possible that it will not be finished in a day. Many witnesses have been summoned and if all these are heard the trial seems likely to occupy more than a day.

Miss Peck was able to be out Thursday for the first time and was closeted with the states attorney from about 9 o'clock until 12. The states attorney is quoted as saying that he was not able to shake her story that it was Nichols who committed the assault.

The defense will be an alibi supported by testimony as to the excellent character which Nichols has had in Monticello for many years. The alibi is believed by friends of Nichols to be air tight in so much as it accounts for his presence in another part of the city at the time the assault is alleged to have occurred. The alibi it is said accounts for his movements from the time he left school in the afternoon till some time after the assault when he was called by telephone and told that he was wanted by the sheriff. The alibi will be necessarily built up of a good many pieces and this accounts mainly for the large number of witnesses.

States Attorney Firke and Judge Shonkwiler Thursday afternoon visited the scene of the assault in the rain. It is understood that they went over the ground to get a definite and accurate idea of the location of the assault and its relation to houses in the neighborhood.

CITY IS STIRRED.

Monticello has not been as deeply stirred in years as it has been by this assault. Public sentiment seems to be practically unanimous in favor of Nichols. It is believed to be a case of mistaken identity. From the most authentic information to be gleaned from the many stories told concerning the affair there does not seem to be much room for doubt that an assault was committed. In the circumstantial evidence there does not appear to have been any other object in the assault than to beat the young woman.

She says that a statement which the assailant made after he had dragged or carried her into the corn patch indicated that it was a criminal assault.

OTHERS SUSPECTED.

There are others under suspicion as the possible perpetrators of the assault and it is believed in Monticello that other arrests or at least one other arrest made. So far no direct evidence has been found which would tend to place the crime on any one of these suspects.

Just What You Need Dr. Carter's K.&B. Tea

For a Few Cents You Can Serve This Health-Building Tea Every Other Night for Two Weeks.

The safest way to free the bowels from poisonous accumulation, liven up a sluggish liver, make the stomach digest properly and cause the breath to be always sweet is to take Dr Carter's K. & B. Tea every other night.

Take it till your bowels are in perfect condition, till your eyes sparkle with health and your skin grows clear and healthy.

It's an old-fashioned vegetable remedy that you brew right in your own home, and while you're getting purer blood and better health, don't forget that there is nothing you can give the cross, fretful child that will do it more good.

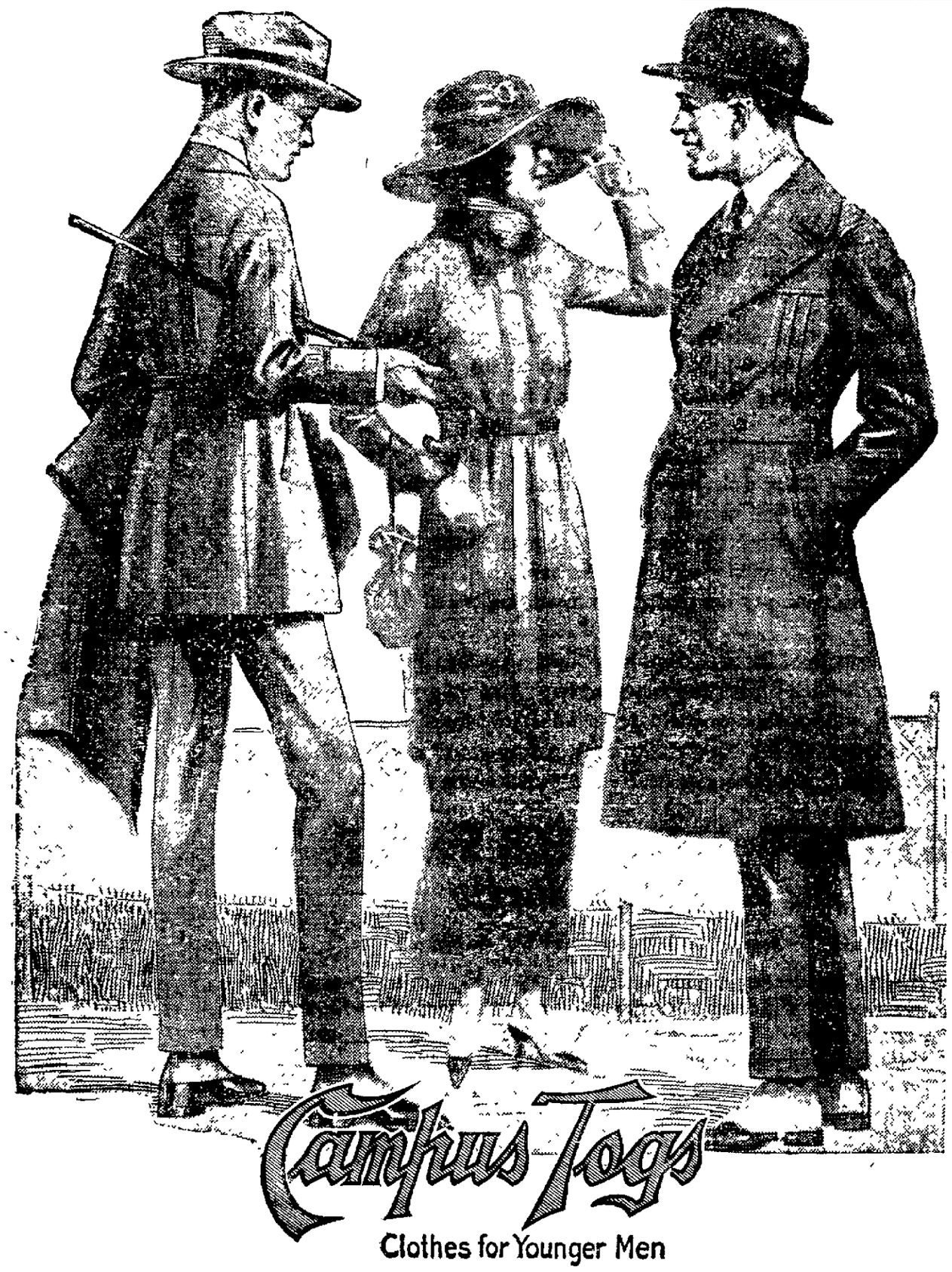

Clothes for Younger Men

Brisk Styles—For Out-of-Doors People

CLOTHES that have the vigorous snap of fall and early winter. Smartly cut, carefully tailored overcoats, suits, topcoats—obviously the right clothes for well-dressed younger men.

There is a wealth of these new models ready for you. Patterns, colorings, styles to meet every fancy; workmanship and materials to satisfy the ultra-critical.

Drop in and look them over. The label—"Campus Togs"—is a guarantee of value.

BACHRACHS

346 NORTH MAIN STREET

"The Credit Store You'll Come Back To"

GATELY'S GOOD GOODS

108 Store Buying Power Saves You Money

Opposite The Review

RELIABILITY! THE WATCHWORD OF ALL GATELY'S APPAREL

It makes no difference what you buy at GATELY'S, you know you are getting highest quality in keeping with price. Why delay longer in buying your fall clothes? Buy here and pay as you wear those new garments.

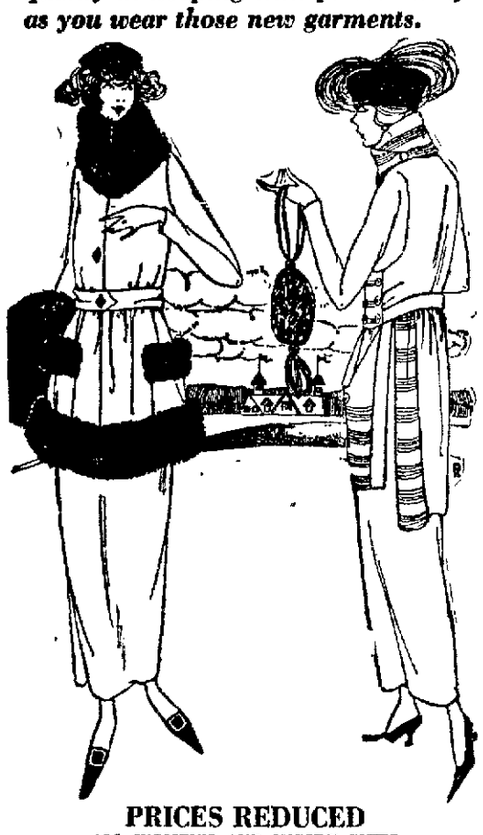

These suits are tailored to perfection along the most graceful lines. Some are fur trimmed, others have rich velvet collars and cuffs. There are many different styles in rich shades and materials to choose from. Gately's prices

$29.75 to $75

Attractive Fall Coats for Women

Here you will find coats for every occasion at prices that mean big savings. Materials of Broadcloth, Velour, Cheviot, Silvertone, Pom-Pom and other novelty fabrics. A large assortment of all the correct coats. Gately's Money-Saving Prices—

$22.50 to $62.50

Such Wonderful Dresses

We have a surprise for every woman who has not seen our wonderful display of up-to-the-minute dresses. All the latest styles and popular shades. Gately's Unusually Low Prices—

$17.50 to $67.50

Buy Furs Now

Don't put off longer the buying of those furs. Our stock include fine furs of Fox, Raccoon, Skunk and Wolf. The prices range from

$10 to $70

We've Got the Right Overcoat For You

Right now is the time to get that overcoat and right here is the RIGHT place to get it. We are showing some of the nattiest, most comfortable men's overcoats we ever handled. Gately's Economy Prices range

$18 to $50

SPECIAL

Fine Plush Coats

SPECIAL FOR SATURDAY

The biggest bargain in coats. A fine Plush coat with Beaver plush collar, button trimmed, 48 inches in and full lined in the following colors: green, navy, black, henna and burgundy. This coat is selling in many cash stores for $32.50.

GATELY'S PRICE FOR SATURDAY

$22.50

MEN'S HATS

If you want a hat which you will enjoy, try a GATELY hat. The correct shape and style. Prices—

$4 to $9

PRICES REDUCED

ALL WOMEN'S AND MISSES' SUITS

PRICES CUT ONE-FIFTH

Plainly Marked Figures

Our Profit Sharing Plan

If you pay your account in sixty days from the date of your purchase, we will allow you ten per cent discount. This means a big saving to you.

Smart New Waists

No woman can have too many waists and those charming creations we offer please every feminine taste. These blouses are the latest of fashion's edict. See them. Some priced as low as.. **$5.50**

Dependable Men's and Young Men's Clothes

"Gately suits for me from now on." That's the way one of our many satisfied customers put it last week after he had shipped into one of those classy suits we are selling. They are gems, that's all. See them, feel those fine fabrics and then we know you'll be convinced. Gately's prices are from

$22.50 to $60

Snappy Overcoats for the Boys

Guard the health of your boy this winter with one of those splendid warm Gately overcoats and a neat, durable suit of clothes. He'll appreciate being well dressed and you'll be proud parents, too. The Gately low prices run from

$8.50 to $15

Dandy Warm Sweaters

These nippy, frosty days are just the time to start wearing one of those cozy warm wool sweaters. Come in today and let us fit you out. Cut prices.

$9.48 to $12.48

Men's Shoes

Good, serviceable and comfortable shoes—that's the kind we handle. And we'll save you money, too. Save a few dollars at these prices.

$6 to $12

"The Credit Store You'll Come Back To"

GATELY'S GOOD GOODS

108 Store Buying Power Saves You Money

346 NORTH MAIN STREET

Opposite The Review

NEWSPAPERARCHIVE®

If you could not tell a man everything in your past life—would you marry him?

Should one youthful mistake overshadow a woman's whole life?

WAS one youthful mistake to cast its shadow over Harriet Field's whole life? Beautiful, adored, her story utterly unsuspected, was she to risk telling the man who loved her now, of that terrible secret of her youth?

Read this extraordinary story of a supreme struggle in a young and ambitious woman's heart. *Should* she have told? And given up wealth, position, luxury, a good man's love—all that she longed for?

Or should she have married the proud, honest man, in the fullness of his success, without giving him a hint of the risk he ran?

"If you dance, you must pay the piper," the old saying has it. Did Harriet Field have to pay?

Skillfully, with sustained interest, Kathleen Norris develops this absorbing situation. It is one which must stir every woman's heart. As you turn page after page eagerly, will you be moved with profound pity for the beautiful young woman overshadowed by the dark reality that sprang out of her youth and inexperience? Or will you denounce her?—Don't miss a line of

HARRIET AND THE PIPER
by Kathleen Norris

(Author of "The Heart of Rachael"; "Josselyn's Wife," etc., etc.)

The first stirring instalment—a big, generous one—appears in Pictorial Review for November. The remainder follows swiftly, powerfully, with intense feeling in three succeeding issues. It is the most absorbing love-story Pictorial Review has ever published.

Will the salaried man sit by and see the uneducated day-laborer earn twice as much as he?

WILL the architect be forced to work as a carpenter? Must the journalist go back to the print shop? Our bank clerks, salesmen, buyers, actors, public officials, clergymen and college professors—what thanks do they get for their services? With prices of necessaries "skied" high, how are their wives to manage? And, meanwhile, the uneducated, foreign-born day-laborer earns and spends as much in a day as the salaried man does in a week or so!

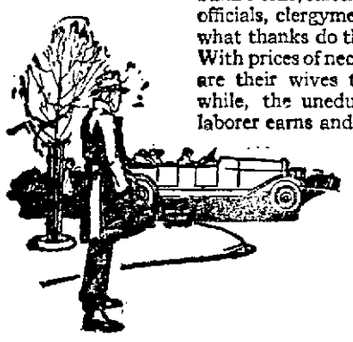

Samuel Hopkins Adams thrashes out thoroughly the problems that confront the man and woman of formerly comfortable means today.

How to build your own house without going broke

BUILDING a home is usually the most heart-breaking thing in the world. You start out with a fixed budget of expenditure. You think everything is provided for, and then you find you need all kinds of things you didn't dream of.

Do you know that by a new way of *planning your space*, you can save all this trouble and expense?

In Pictorial Review for November, N. M. Woods begins a new series on Economy in House Designing. His idea is entirely new and has already met with extraordinary response. Experts declare that no magazine has ever published anything so helpful and practical.

Winter patterns of distinction

Pattern 8596
35 cents

ABSOLUTELY correct styles and perfection of fit explain the tremendous success which has swept Pictorial Review Patterns into the foremost position in the style world.

In the November issue of Pictorial Review—the Big Winter Fashion Number—fifteen pages of exquisite styles of bewitching grace for women, misses and children are displayed. These include several pages of authoritative winter designs in new and fascinating colors.

The New Silhouette Showing Hip Fullness
The New Snugly Fitted Sash Bodices
The New Choker and Scarf Collars
The New Chic Redingotes
The New Long Jackets
The New Looped-Under Panels

For each of these there is a perfect-fitting Pictorial Review Pattern enabling you to make any garment look exactly like the design.

Pattern 8598
35 cents

SPECIAL SUBSCRIPTION OFFER

If you live in the country or in any town where there is no newsdealer, we will enter your name on our list to receive Pictorial Review for twelve months for Two Dollars, or for six months—a special "getting acquainted" opportunity—for only One Dollar. Send $2.00 for one year's subscription or $1.00 for six months' subscription.

The Pictorial Review Company, 201 West 39th St., New York City

PICTORIAL REVIEW
for November

THE LARGEST CIRCULATION OF ANY 20 CENT MAGAZINE IN THE WORLD

NewspaperARCHIVE® NewspaperARCHIVE®

Mind is the infallible weaver of destiny; thought is the thread, good and evil deeds are the warp and woof, and the web, woven upon the loom of life, is character.

FRIDAY EVENING

DECATUR REVIEW

THE COMMUNITY PAPER.

20 Pages—Part 2

—Want Ads—Marke

SOCIAL NEWS

FAREWELL DINNER FOR MRS. WILSON

Mrs Alva Wilson who with her family leaves next Tuesday for Florida for the winter was given a farewell indoor picnic dinner by the officers of the Pugh school Mothers club Thursday evening Mrs Wilson is a member of the club

The event which was a most delightful one took place at the home of Mrs L H Baird 710 West Cushing street Besides the officers of the club and their husbands the teachers of the school were guests Altogether there were thirty two in the party

The dinner was served in the basement and the tables were unusually attractive Indian decorations were used Little Indians canoes and other effects were about the tables on which yellow and red were the colors carried out

After the dinner the evening was devoted to games and other amusements

Miss Anna Pegram of Decatur was a guest at a reception in Lincoln Thursday afternoon given by Mrs Edna Foley Sanford and Miss Florence Foley About 1 0 friends were entertained

Charles Laban Capen chapter of the Phi Alpha Delta fraternity of Bloomington is having its Victory homecoming and reunion Friday and Saturday the event culminating in an alumni dinner at the Illinois hotel Saturday evening at 6 o clock Among the out of town alumni to attend the dinner is Charles Miller of Decatur The chief address at the event will be given by Honorable Louis Fitz Henry

E P HITCHCOCK writes from the island of Capri that he is trying to do some gardening and is enjoying it though he says it is in an amateurish sort of way

The climate on Capri is beautiful and fall is just starting there It differs from summer in that there is a little rain almost every day He is enjoying his stay on Capri immensely

D. A. R. CHAPTER ON LIST OF FOUNDERS

Stephen Decatur chapter, D A R stressed the theme of Americanization in its meeting Thursday afternoon at the home of Mrs D W Tait An interesting talk on Americanization with Education was given by Superintendent J O Engleman After his talk Mrs I T Evans spoke about the American International college in Springfield Mass This college which was founded in 1885 is for foreigners who are past school age Last year it had students from twenty four different countries

Announcement was made at the meeting that the Decatur chapter is now on the list of founders of the Tuskegee Industrial school Walhalla S C The school is supported by the D A R chapters of the country and any chapter paying a sufficient sum is listed as one of the founders

Three new members were received into the chapter They are Mrs William S Henderson Mrs Ross Venters and Mrs F D Holbrook

Hostesses for the afternoon were Mrs W S Pickle Mrs H H Buss Miss Bess Hawthorne Mrs J M Sellers and Miss Lyda Coleman Refreshments were served

AT THE SIGN OF THE BLUE BOWL

Blue Bowl posters telling that tea was to be served At the Sign of the Blue Bowl announced to the students of the James Millikin university the regular Thursday afternoon tea which was held yesterday in the newly decorated pottery room at the university A number of these attractive posters had been made and placed about the building

"The Bravest Are The Fairest"

Mrs A Benklevsky, wife of the new Russian naval attache at the Washington embassy is the only woman holding the St George Cross, Russia s highest honor medal She won it by acting as wireless operator aboard her husband s torpedo boat, in an engagement off Libau, when half the Russ crew was killed by the German fire In Paris she was considered the most beautiful woman in diplomatic circles

It is the plan of the art department which was in charge of the tea yesterday to use this design as a permanent sign on the outside of the door to the pottery room This permanent sign will be of tin enameled

Everyone who attended the tea was interested in the advance made by the department in adding so much to the attractiveness of the room In fact, old students could hardly recognize the old furniture in its new coat of paint. The tables at which the students work and the cases of drawers where materials and equipment are kept have been painted in soft shades of yellow and blue, and chairs are in light green and blue The decorative design on the door of the damp box is repeated on the doors of the larger case of drawers and on a door of the room is a more elaborate modern design, the result of ideas suggested to Miss Emma Bates Robbins and Miss Christine Spencer, who did most of the redecorating in the room, while they were in New York during the summer

Dainty refreshments were served Miss Frances Wright poured the tea

5TH U. S. INFANTRY REACHES RHINE

[By The Associated Press]

Coblenz, Wednesday, Nov 5 — Troops of the Fifth infantry which arrived at Brest recently from the United States, reached the Rhine today from Brest. These are the first units of a provisional infantry brigade to form a part of the army of occupation until it may be detached for its proposed service in Upper Silesia in connection with the plebiscite there Brigadier General William H Sage commanding the troops, will arrive Friday The brigade is receiving equipment and horses from the army of occupation and from the French

KEMP'S BALSAM
WILL STOP THAT COUGH
GUARANTEED

LEAVENWORTH
WHOLESALE GROCER COMPANY

PET MILK—ROYAL PURPLE BROOMS—LITTLE NUGGETT BROOMS

SPECIAL FOR TODAY AND SATURDAY

Tall Pet, 4 dozen case	$7.00
Per dozen	$1.78
Baby Pet, 6 dozen case	$5.00
Per dozen	85c
Royal Purple Brooms	$1.00
Little Nuggett Brooms	90c

Purchased before the last two advances took place enables us to make these prices.

OPEN UNTIL SIX P. M.

The Brunswick
ALL PHONOGRAPHS IN ONE

FOR The SEVEN AGES OF MAN

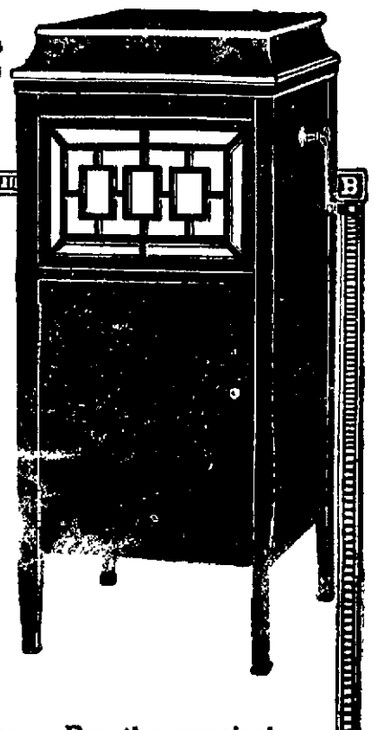

"The Sixth Age—With Spectacles on Nose"

WHEN men and women reach this period in life they begin to discriminate in their music as in everything else For the musical critic—for the music lover—for the artist—for everybody, there is no other phonograph like The Brunswick.

The Brunswick Method of Reproduction

The Brunswick Method of Reproduction gives a trueness, fineness and richness to tone that is unsurpassed.

This is due to the Ultona and the Tone Amplifier—exclusive features.

The Ultona

The Ultona makes it possible to play all records on The Brunswick. It is a simple affair but involves fundamental principles of sound. A turn of the hand and it is ready to play any record. You are no longer limited to the artists of one producer.

The Tone Amplifier

As the tone waves are carried by the needle to the diaphragm, they travel on to this vibrant tone chamber. It is made entirely of wood and free from metal. The resilient wood expands and contracts with the tone waves, building them up and projecting them stronger and clearer. By it a new beauty is brought to all records.

We shall be pleased to demonstrate your favorite record on The Brunswick. Come in today and hear it played as you never heard it played before.

The Wm Gushard Dry Goods Co

Third Floor

Bright's

An Unusual Offering of Suits

Intrinsic Excellence——Superb Styles
Values Up To $85.00

$68.00

Individuality delightfully expressed is within every woman's province when she makes her suit selection from this unusual assortment. The charm and inspiration is tailored into every model.

Modes enhanced with furs and strictly tailored types are represented. The choice of fabrics includes Silvertone, Velour, Oxford, Tricotine, Gaberdines and Yalama Cloths.

$47 Wonderful Suits $47

For the woman who desires to economize without the sacrifice of style, this group of suits will prove a revelation, both in correctness of mode and quality of fabric.

"Bobby Coats"
For
MISS DECATUR

The short coats of Fur, Baffin seal, Yukon or Umgava are very fashionable for the smart dressed Miss. Both the belted and flare models are popular. Many are made in combinations of furs and fabrics An unusual variety from which to select. Moderately priced.

$35 to $195

Your New Coat

—Is here! Perhaps you would like a Peachbloom coat, smartly flared, with raglan sleeves and a great soft warm collar of handsome fur.

—Or, a Chameleon Cord, with set-in sleeves, and accommodating belt that can be worn outside or inside; a rich looking silk lining, and with which you can wear your own furs.

—Or, it might be that you would prefer a wonderful coat of Baffin, Yukon or Behring Seal, which resembles so closely the genuine pelts. Most of these have collars and cuffs of luxurious furs.

—You'll find them both. Or coats of Bolivia, Frost Cloth, Silvertone, Peachbloom and Silvertip.
—There are many browns from the soft tan shades to the deep, dark woodsy browns, there are blues and greens and all the shades that are fashionable this winter.

Priced $35.00 To $450.00

Do You Know?

That you must get 12 PER CENT gross interest out of your renting property in order to make a net interest of 6 PER CENT.

People Want Homes

—and we know that you cannot rent your house and make a reasonable rate of interest. The government allows you 3% depreciation on frame houses, then figure what your water, taxes, minor repairs, and average rent losses amount to and you will find that it does not pay as an investment. We have buyers who want houses on monthly payments. We

Pay You Cash

Please write us a letter giving the number and price of your property and if it looks good to us, we will do the rest.

Burtschi & Co.
223 SOUTH PARK
Phone Main 159
J. B. SIKKING, Sales Manager and Income Tax Expert

COLE MOTOR COMPANY
318-24 East Main St., Decatur, Ill.

Used Car Department

One Ford Roadster.
One Six-Cylinder Jeffrey.
One Model 860 Cole Eight.
Two Model 850 Cole Eight.

All these cars completely overhauled, repainted, and good as new.

Phone Main 48

Cuticura Promotes Hair Health

All druggists. Soap 25, Ointment 25 & 50. Talcum 25. Sample each free of Cuticura Dept. E Boston

NEWSPAPER ARCHIVE®

SYRUPS REPORTED SCARCE AND HIGHER

Comes Just When Pancakes Are in Season.

EGGS AT 75 CENTS

Butter Goes to 75 Cents per Pound.

It's pancake season, but there's yet another calamity in store for the housewife, who has been planning to provide her family with sweets in the form of syrup on the piping hot pancakes these crispy mornings. Syrup is scarce and is getting higher.

One local retail grocer was told by two traveling salesmen within the last week that an advance of $10 a case had been made in the corn and sugar syrups. This means that the pint can of syrup which has been retailing for 35 cents, must be sold in the future for 60 cents. In addition to the raise, the companies have withdrawn all their grades of sugar syrups from the market.

SYRUPS SEASON.

One local wholesaler stated that the indications are for an advance in syrup, though he has not received notice of an increase so far. "Syrups of all kinds are hard to get" he said. "We have several carloads ordered but do not know when we will get them. Firms will take no orders for rock candy syrup and the corn and granulated sugar syrups are also hard to get. It is almost impossible to get syrup of maple sugar flavor."

Two other wholesalers reported no change in the price of syrup and no trouble in procuring what they needed, except in the white syrups.

EGGS AND BUTTER UP

Eggs and butter also have advanced. Eggs have shown increases all week and on Thursday were selling at 75 cents a pound.

There is a brisk demand for oysters, which still retail for 40 cents a pint of 75 cents a quart. Rabbits are appearing in a few markets and the demand is good. In some places they sell for 35 cents each and in others for 50 cents.

Fish caught in the Illinois river are sold, undressed, for 12½ cents and trout, white and catfish are sold for 30 cents a pound.

PRICE LIST.

The busy shopper will find the following price list of foodstuffs convenient:

Apples—7, 8, 10 and 12½ cents per pound.
Bananas—12½ cents pound or 25 to 40 cents dozen.
Bacon—40, 55, 60 and 65 cents pound.
Butter—75 cents pound.
Carrots—5 cents pound.
Cucumbers—(Hothouse) 25 cents each.
Cabbage—4 cents pound.
Celery—8, 10 and 15 cents bunch.
Cranberries—15 and 18 cents quart.
Eggs—(Bulk)—70 and 75 cents pound; per dozen, 27 and 50.
Eggs—75 cents dozen.
Figs—(New)—55 cents pound.
Grapes (Emperor)—25 and 50 cents pound.
Grape fruit—12½ cents each.
Honeydew melons—40 cents each.
Lemons—50 cents dozen.
Lettuce—20 and 25 cents head.
Lard—35 cents pound.
Oysters—40 cents pint 75 cents quart.
Onions—(Spanish)—10 cents pound; red two pounds for 15 cents.
Oranges—60, 70 and 75 cents dozen.
Parsnips—5 cents pound.
Potatoes—(Irish)—75, 85 and 75 cents peck; sweets three pounds for 25 cents.
Pears—(Bueno Bosc)—40 and 50 cents basket.
Prunes—30 and 45 cents pound.
Pancake flour—15 an 18 cents package.
Radishes — 10 cents bunch or three bunches for 25 cents.
Rutabagas—4 cents pound.
Spinach—Two pounds for 35 cents.
Turnips—Four pounds for 25 cents.
Tomatoes— (Homegrown)—Two pounds for 15 cents.
Walnuts, (black)—40 cents pound English 60 cents pound.

REV. L. D. LAMKIN COMES NEXT WEEK

Has Done Some Extensive Work as Evangelist

Rev. L. D. Lamkin, D. D., will assist Rev. T. H. Marsh in the evangelistic campaign at the First Baptist church. Dr. Lamkin is a pastor evangelist whose ministry has extended over most of this country. More recently he has held very successful meetings in Kentucky, Kansas, Indiana and the northwestern states. At present he is engaged in meetings with the Central Baptist church of Springfield. After the Decatur campaign Dr. Lamkin goes to Vincennes, Ind.

EDUCATED AS LAWYER

Dr. Lamkin was educated as a lawyer and retains much of his legal manner in his messages and pleads his cause before his audience with all the earnestness of an attorney addressing a jury. Dr. Lamkin is devoid of all objectional sensationalism and having been a successful pastor himself, his work is of the substantial type. His preaching, however, is magnetic and in most places where he has gone the only difficulty has been to accommodate the crowds which always come before the end of the first week.

CHURCHES UNITE

The Baptist churches of the city are uniting in this the greatest campaign they have put on for many years. The meetings begin next Sunday and will continue afternoons and evenings for two weeks. The public is cordially invited.

GOOD PROGRAM FOR OAKLAND EVENT

Musical Numbers, Plays, and Readings to Be Given

A splendid program will be given at the Oakland school home-coming Friday night. The Carlton-Britton orchestra will play while the chicken dinner is served. Following the dinner the Decatur Musical college will give a program.

The Oakland stringed orchestra will furnish several numbers. The program will also include the following numbers:

"Goose Herds Comedy," coached by Miss Eunice Macknet; Thanksgiving song; dramatization of "The Seven Goslings;" reading, "The Wind and the Leaves"; "Two Little Pumpkin Heads"; reading by Eloise Van Hall; song, "The Cooks"; reading by Martha Johnson, and song, "Bye Lo Baby Bunting."

HEAVY RAIN AT SULLIVAN THURSDAY

Sullivan, Nov. 7 — Another heavy rain visited this city Thursday afternoon and evening. The rain was not needed and will keep the corn huskers out of the fields for a few days again.

The Moorman-Wiley case which was started in the circuit court Wednesday took all day Thursday and then was not finished.

The Ladies of the W. C. T. U. will hold a bakery sale at Thompson's grocery store Saturday afternoon.

The last football game of the season to be played on the local field here will be played Saturday afternoon when the Tuscola high will be here to play with the Sullivan township high school team. This is expected to be the hardest fought game of the season as Tuscola has only been defeated once. The game will be called at 3 p. m.

The Merry Wives club held its weekly meeting at the home of Mrs. O. J. Gauger on West Harrison street Thursday afternoon.

Miss Grace Buxton was a Decatur visitor Friday.

Mr. and Mrs. Scott Hill and little daughter returned to their home in Decatur Friday morning after a visit here with relatives.

LODGE ELECTIONS

STELLA DIVISION.

Stella Division, 153, L. A. to O. R. C. held its annual election of officers Wednesday afternoon in Ryan & Higgins hall. The following were elected:

President—Mrs. Frances Arthurs.
Vice President—Mrs. Jewel Patrick.
Secretary-Treasurer—Mrs. Hattie Anderson.
Senior Sister—Mrs. Blanche Holley.
Junior Sister—Mrs. Mattie Abbott.
Guard—Mrs. Nellie Jackson.
Chairman Executive committee - Mrs. Carrie White.
First member — Mrs. Tillie Morgan.
Second member—Mrs. Loretta Kelso.
Correspondent—Mrs. Stella Smith.
Musician—Mrs. Clara Harsh.
Insurance secretary—Mrs. Dora Baldwin.

Home From Kentucky.

John J. Ditto, 733 West Main street, returned home a few days ago after a five weeks' business trip to Kentucky and Tennessee where he found business conditions in fine shape. Mr. Ditto feels that it was a grave mistake for Kentucky to elect a Republican governor as at present he is not in a position to do anything as the house and legislature are in a majority against him.

Bakery Sale.

The Sewing Circle of the Church of God, 421 South Broadway street, will have a sale Saturday, Nov. 8 in the offices of the Decatur Railway and Light company. Bakery goods, rugs, quilts, comforts and other articles made by the Circle will be on sale.

Sells Cattle.

S. K. Carter of Clinton, sold sixty head of pure bred short horn cows and calves for a total of $11,000 Thursday. Cows with calves by their sides brought as high as $250 and two year old heifers sold from $125 to $175 each. Judd McGowan was the auctioneer.

"SYRUP OF FIGS" IS LAXATIVE FOR CHILD

Look at tongue! Remove poisons from stomach, liver and bowels.

Accept "California" Syrup of Figs only—look for the name California on the package, then you are sure your child is having the best and most harmless laxative or physic for the little stomach, liver and bowels. Children love its delicious fruity taste. Full directions for child's dose on each bottle. Give it without fear.

Mother! You must say "California."

The PEOPLES Grocery

124 E. Prairie

L. D. BARDEY STORES CO.

Dressed Chickens

The National Biscuit Company will serve wafers and crackers all day Saturday.

Quart Bottle Olives	75c	Chicken Soup, can	9c
Danish Pride, tall mill	15c	New California Prunes, pound	30c
Oak Crest Coffee, pound	55c	Tuna Fish, can	10c
Calumet Baking Powder	20c	Asparagus Tips, can	35c

Prairie Street is now open. Drive in.

"Wife Serves Them Everyday

—she makes them in three minutes from the new Jersey Pancake Flour, and there is nothing I like better."

Jersey Pancakes are lighter, flakier, and browner—they are made from a flour composed of whole wheat and other cereals—nourishing and appetizing.

"Learn the Jersey Difference"
Ask Your Grocer for

JERSEY Pancake Flour

The Jersey Cereal Food Co., Cereal, Pa.

Makers of the Famous Jersey Corn Flakes, the Kind that Stay Crisp in Milk.

(2)

BAZLEY'S Cash Market

118 E. William St. Between Water and Main

Special Saturday Only

PAY CASH——PAY LESS

Fresh Small Pork Shoulders	22c lb.		
Beef Roast	11c	Boneless Pork Roast	29c
Beef Boil	9c	Loin Pork Roast	30c
Sirloin Steak	22c	Pork Steak	30c
Round Steak	22c	Pork Loin Chops	32c
Short Steak	19c	Fresh Side Pork	29c
Beef Rib Roast	17c	Fresh Pork Hams	28c
Boneless Rib Roast	22c	Meat or Link Sausage	20c
Liberty Steak	12½c	Fresh Liver	6c
Beef Hearts	11c	Fresh Oysters	Qt., 65c; Pt., 35c
Fresh Brains	11c	Sugar Cured Picnic Hams	20c
Lamb Stew	11c	Sugar Cured Reg. Hams	28c
Lamb Shoulder Roast	14c	Bacon Squares	29c
Lamb Legs	20c	Salted Pork	28c
Lamb Chops	18c	1 Can Pork-Beans	10c
New Kraut, quart	10c	2 Cans Salmon	39c
New Bulk Mince Meat, lb.	14c	2 Cans Corn	27c

No. 3 Pail Lard, 90c; No. 5 Pail, $1.50; No. 10 Pail, $3

SUGAR CURED BREAKFAST **BACON 32c LB.**

Saturday Specials

Sugar Cured Bacon, one-half or whole sides, per lb.....32c
Picnic Hams, per lb.....20c
Salt Pork, per lb.....25c
Bacon, per lb.....32c
Pord Shoulder, per lb.....25c
Corn Beef, per lb.....11c
Beef Roast, per lb.....16c

I. SHATTEL

—GROCERIES AND MEATS—

1216 East Eldorado Cash & Carry

Your Dealer Has Plenty of

JELKE GOOD LUCK MARGARINE

The Finest Spread for Bread

or can quickly obtain it. Be sure and get the brand you like so well and that always gives you such complete satisfaction. If you accept a substitute you are apt to be disappointed. When you buy GOOD LUCK you are sure to be satisfied.

At your dealer's
Get your package today

CHURNED BY
JOHN F. JELKE COMPANY
CHICAGO
DISTRIBUTED BY

ELLIOTT COMMISSION CO.

DECATUR, ILL

Pay Cash Save Money

If you don't know about our Groceries and the very low Cash prices we are making, please come in and see for yourself.

Everything is marked in plain figures—and you will see just how much money you can SAVE ON EVERY ARTICLE.

FREE AUTO DELIVERY DAILY

A Sweet Velvety Smooth Drinking

COFFEE

Seek no farther if your preference is for a coffee of this description.

Our SANTOS BLEND is composed of all mild sweet drinking coffees, so blended as to bring out to the greatest degree velvety smooth drinking quality—yet with ample strength to produce low cost (not to exceed 1½c per cup) without a trace of bitterness or rankness.

Our best seller for the last 15 years.

Santos Blend

Pound 50c

SPECIAL

Liberty (Compressed) Fresh Soup

Package contains three kinds, one each vegetable, chicken and celery. Package makes two quarts of each kind of rich, nourishing soup. Add water, boil 15 minutes, salt and pepper to taste. Full directions in each package. Cheaper than any soup on the market. Your money back if you are not more than satisfied.

Package (three Kinds) . . . 45c

SPECIAL SALE of VEGETABLES and FRUITS

Determined to close out at once all vegetables and fruits from the 1918 pack, we quote below prices that represent the greatest saving you will have an opportunity to make on groceries of absolutely dependable quality for a long, long time to come.

On many of these items, we have only a few cans left; on none of them have we more than a very few cases. If you want to share in these bargains use your telephone before you have laid down the paper

FIRST COME, FIRST SERVED

FRUITS

At A Big Saving

Wish Bone Gooseberries
Require very little additional sweetening. Use syrup. Mighty cheap pie stock.
No. 2 can 20c

Wedding Ring Red Raspberries
Have that delicious, subtle, musky flavor found in no other berry. Fine for table sauce.
No. 2 can 35c

Wedding Ring Blackberries
Very meaty. No seeds. Delicious served right from the can.
No. 2 can 36c

Tioga Peaches
Luscious frees in heavy syrup. Very, very cheap.
No. 2½ can 38c

Wish Bone Peaches
Selected cling halves. Unusually fine flavored.
No. 2½ can 40c

Sunkist Peaches
Sliced clings of rich color in good syrup. Real value.
No. 2½ can 40c

Wish Bone Apricots
Extra fine fruit in heavy syrup. Cans full pack.
No. 2½ can 40c

Del Monte Pineapple
Hawaiian grown. Good thick slices in concentrated fruit juice.
No. 2½ can 49c

SPECIALS

Perry's Fresh Apple Sauce
Made from select New York state apples. Requires no sweetening.
No. 2½ can 26c

Great Eastern Pretzels
Everyone likes pretzels, the kiddies especially. Very healthy and nourishing. Buy a pound and please the family. Pound 25c

Harvest Salad Dressing
Very creamy, deliciously flavored salad dressing at a very low price.
8 ounce bottle 25c

Harvest Marshmallow Cream
Makes a fine substitute for whipped cream at a great saving.
10 oz. can 25c

Wish Bone Olives
Manzanilla Olives stuffed with pimentoes. Worth at least 20c. Better lay in a dozen.
5 oz. bottle 14c

Wedding Ring Tuna Fish
Finest white meat Pacific Coast Tuna. Unusually low in price. One-half pound 22½c

VEGETABLES

Order Now-Save Money

Gibson Baked Beans
Colorado grown. Packed in heavy natural sauce. A real bargain.
No. 2 can 10c

Wish Bone Pumpkin
Can makes four big pies. Cheapest pie stuff on the market.
No. 3 can 12½c

Wedding Ring Tomatoes
Red ripe whole tomatoes flavored with the tang of the mango pepper. No. 2 can..... 16c

Wish Bone Lima Beans
Picked before fully matured. Small and very tender.
No. 2 can 16½c

Wish Bone Wax Beans
Packed from a select variety. Pods well filled. No strings.
No. 2 can 16½c

Wedding Ring Asparagus Tips
Short tips of delicious flavor. So tender they melt in your mouth.
No. 1 can 35c

Phone Your Orders Main 530 or 531

REMOVAL NOTICE—About March 1st we move to 331-333 North Water, the room now occupied by the Decatur Drug Company.

Corner of Main and William. **Great Eastern TEA & COFFEE CO.** Corner of Main and William.

United States Food Administration License Number G-65550

NEWSPAPER ARCHIVE®
NEWSPAPER ARCHIVE®

This Laxative Is Now in Half a Million Homes

They regulate their health with Dr. Caldwell's Syrup Pepsin

Where there are women and young children and elderly people it is always well to have a mild, gentle-acting laxative like Dr. Caldwell's Syrup Pepsin handy. This is a combination of simple laxative herbs with pepsin which does all that is required in constipation and does it with safety and comfort. It is free from narcotics and may be given to babies. Half a million mothers have it in as many good American homes, and these families are healthier for it. Every drug store sells Syrup Pepsin at 50c and $1 a large bottle, the latter for those who already know its merits.

In spite of the fact that Dr. Caldwell's Syrup Pepsin is the largest selling laxative in the world, there being over 6 million bottles sold each year, many who need its benefits have not yet used it. If you have not, send your name and address for a free trial bottle to Dr. W. B. Caldwell, 511 Washington St., Monticello, Illinois.

DR. CALDWELL'S SYRUP PEPSIN THE PERFECT LAXATIVE

NEW TEACHER IN TUSCOLA HIGH

Tuscola, Nov 7.—Miss Elsie Noel of Saunemin, Ill, has been elected to fill the vacancy in the high school, caused by the resignation of Miss Marian Austin. Miss Austin recently resigned to accept a position as instructor in freshman rhetoric in the University of Illinois Miss Noel is a graduate of the University of Illinois and comes highly recommended by the University authorities She will begin work today.

GUARDIANSHIP

In the county court Thursday, Martha Winterringer was appointed guardian of Glenn Winterringer and others, for an estate of about $5,000, all personal property

Letters were issued Thursday to Fred L. Thornsbrue in the case of Mac Rice, deceased The estate consists of an interest in the real estate of the late Eugene Rice, and some personal property.

PERSONALS

Champaign visitors Thursday were Mrs. L. O Hackett, Mrs McCarty, Mr and Mrs. T. E. Smith and Dr Lollar.

Mrs. L. B Harlan went to Arcola Thursday.

J C. Koehn and daughter went to Rantoul Thursday.

Persons who recently have left the city for trips are the following Mrs Mary Rice Bailey and Dr. Rice to Kansas City; Mrs. Osborned to Wichita, Kan; R. M. Campbell to Bailey, Mich; Mr and Mrs. Harry Campbell to Chicago

MISS WALKER OF ARCOLA TO WED

Arcola Nov 7—At a reception given in her home Tuesday evening to a party of fourteen girl friends, Miss Marie Walker, daughter of Mr. and Mrs. Cliff Walker, of this city, announced that she is to be married sometime in November, to Ellsworth Fought, now a resident of the western part of the state. After the ceremony they expect to make their home at Caroondale.

Miss Walker was born and reared in Arcola and is a graduate of the Arcola high school.

STORE CHANGES.

J. B McMillin of Mattoon, who recently purchased Ewald Bros., East Side grocery store, was a business visitor in Arcola today. Mr McMillin will not take charge of the business until November 22, Paul Anderson of Mattoon, is coming to the city to manage the business.

The meat market which was operated in connection with this store was closed Saturday, the store of fresh meats on hand being purchased by Garnet Gee.

Mr. McMillin has three grocery stores, one at Mattoon, one at Tuscola and the Arcola store, which is to be operated as a "cash and carry" store.

IN WELFARE WORK.

The following is the service committee for Child Welfare Work in Arcola Mrs. George Lins, chairman, Mesdames G. H. Moser G S Tarbox, Fred Munson Frank Collins, George Ewald, Ed M Moore, Marion C McKinney, Misses Lucy Black, Kate Goggin and Bertha Knapp

Members of the local lodge of M W A. are planning a big box supper and athletic entertainment at their hall for the night of November 25 District Deputy N C Davis, of Decatur is to be present to deliver an address

BIRTHS

Mr. and Mrs Judson House, residing two miles north of Chesterville are the parents of a son, born Sunday.

Mr. and Mrs Stephen Miller, four miles west of Arcola, have a son, born Sunday.

Mr. and Mrs. A D Kaga, who returned to their home at Tilson, Saturday after five weeks' visit in Virginia, were welcomed home by a reception and family dinner Sunday.

SADORUS.

Mrs. Thomas Wright was called to the bedside of her sister in Indiana Wednesday

Mrs. Herman Blalaski was a shopper in Decatur Wednesday.

Norma Hutchison who has been sick is improving.

Mr. and Mrs F. J. Griswald celebrated their golden wedding anniversary Tuesday afternoon Many friends and relatives were present.

Mrs W H DeLong and Mrs. Howard Brown were shoppers at Champaign Wednesday.

C. C Gray, manager of the Farmers' elevator received a car load of apples Monday.

Mrs Aaron Burns returned Tuesday from a six weeks' visit at Dallas, Tex.

Miss Ada Pawlings of Decatur visited with her parents Mr. and Mrs. Jasper Pawlings over Sunday.

William McMan gave a theatre party at the Crown theater Wednesday night. Those who were present were Misses Helen and Elizabeth Hogan, Grace and Carrie Lewis. Miss Maggie Mara acted as chaperone

HOMER FARMERS WILL OIL ROADS

Homer, Nov. 7—At a meeting of more than 40 farmers in the town hall, emphatic favor of oiled roads was registered and it was decided to oil more than 35 miles of the roads in the township early next spring. An organization was formed to carry on the work and Joseph McElroy was named chairman. A committee composed of Smiley Baird, Squire Lee and Lorin Clark was appointed to look after any legal complications that might develop Another meeting of farmers interested in oiling will be held next Saturday evening, when it is expected several Sidney farmers will be present.

Still Alarm.

The fire department answered a still alarm to the third floor over the Thompson restaurant at 221 North Water street at 6 35 Wednesday evening This is the bakery for the restaurant and one of the workmen there had dumped some hot ashes in a basket on the floor. The ashes burned through the basket and set the floor on fire. Damage was only small

BOIL L-BO MACRONETS according to directions and it is never soggy, heavy, unappetizing.

With meat left-overs, tomatoes, corn, peas, salmon or raisins baked in the oven, L-Bo MACRONETS are simply delicious.

L-BO MACRONETS

The rarity among foods—L-Bo MACRONETS are not only very economical, but very pleasing to discriminating people.

Serve L-Bo MACRONETS tonight.

CRESCENT

The kind that *BOILS* TENDER in Five Minutes

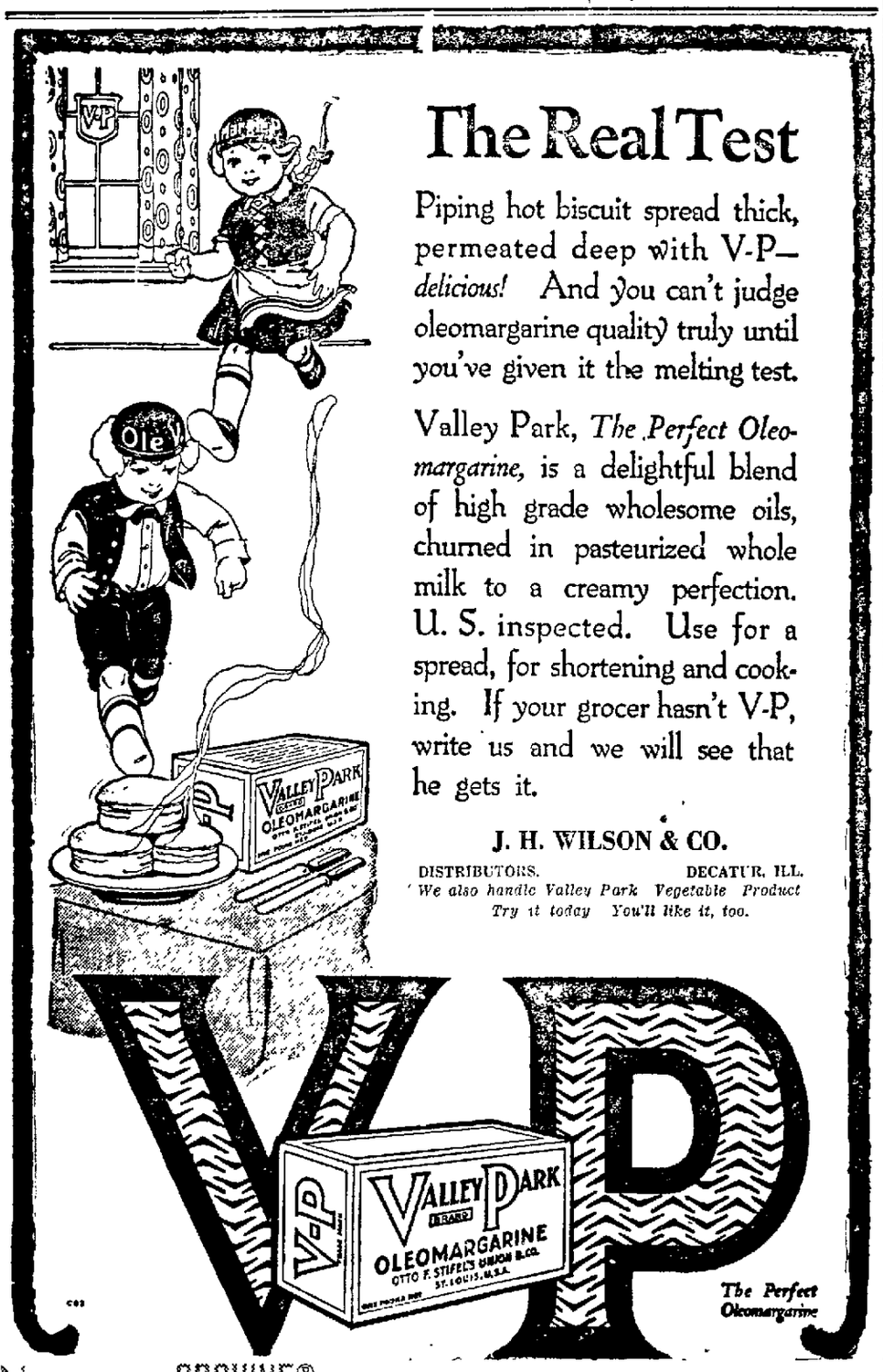

The Real Test

Piping hot biscuit spread thick, permeated deep with V-P—*delicious!* And you can't judge oleomargarine quality truly until you've given it the melting test.

Valley Park, *The Perfect Oleomargarine,* is a delightful blend of high grade wholesome oils, churned in pasteurized whole milk to a creamy perfection. U. S. inspected. Use for a spread, for shortening and cooking. If your grocer hasn't V-P, write us and we will see that he gets it.

J. H. WILSON & CO.

DISTRIBUTORS. DECATUR, ILL.

We also handle Valley Park Vegetable Product Try it today You'll like it, too.

Purity In Foodstuffs

The joy of eating comes not alone from the pleasurable sensation of taste, but from that sensation and the full knowledge that the food eaten is beyond a doubt pure, wholesome and nutritious.

These are days in which it is most important that the watchword in foods be "Purity." The difficulties of housekeeping now, more than ever, require foods of convenience as well as of nourishment and economy.

At the stores of the neighborhood grocers whose ads appear herein you will always find products of the best quality, quality which is maintained to that high standard and you know that you will never be disappointed.

SATURDAY SPECIAL

Large sack Flour $3.10
Small sack Flour $1.65
New Navy Beans, per lb.....10c
Head Rice, per lb.....15c
No. 3 can Pumpkin, 15c; 2 for 25c
No. 3 can Lye Hominy, per can 10c
May Day Coffee, an exceptionally good price, per lb.....45c

William Brumitt
1802 N. Wilbur Main 4538
2101 N. Main Main 402

Don't Pay a High Price for Butter

Country and Creamery Butter are so high that it is a question of finding a good substitute. Good Luck Oleomargarine will give perfect satisfaction and reduce the cost of your butter bill.

No. 2 can Vienna Pumpkin, per can, 10c.

J. H. Miles
1770 N. Edward Phone Main 4318

TWO SPECIALS THAT ARE RIGHT

Have two kinds of the best white soap on the market. While they last, per bar, 6c and 7c.

A mighty nice coffee that will please all. Special price, per pound, 40c.

Plenty of Fruits and Vegetables

Stout Bros.
1848 N. Morgan Main 3750
703 E. Grand Main 1197

Steak

You will be delighted with one of our nice fresh and tender steaks.

We carry fresh and smoked meats that will please all.

I. COVALT

New Shipment of Raisins

We just received a fresh shipment of fancy Wish Bone Seeded Raisins. A new pack. Per pkg. 25c

How about some fine pancakes with pure syrup these cool mornings.

Aunt Jemima or Jersey Pancake Flour will make it possible.

Phone us your grocery and meat wants. We have it.

C. Cloyd & Son
876 W Grand,
Phones—Main 1585 and 2037

THIS WEEK'S SPECIALS

Will offer "Topaz Coffee," a very high grade coffee that will sell for a much higher price any other place, per lb..... 45c
Tomah Sliced Peaches, per can 32c
Coloma Whole Peaches, per can 32c

This price is actually under the wholesale price today.

Geo. G. Mochel
1602 N. Broadway
Main 943

Nice Tender Meats Here

We can assure you of the very best quality in fresh meats when you do your trading here.

Try some of our own make sausage. It's fine.

H. H. Hill
Cor. Grand and Calhoun,
Main 982

START THE DAY RIGHT!

Your breakfast should cost you very little more than it did before the war.

Favorite Pancage Flour, pkg..10c
Aunt Jemina Pancake Flour, per package 15c
Aunt Jemima Buckwheat Flour, per package 15c
Sambo is in town, per pkg....15c
Oats, several brands, per pkg..15c
Miller & Hart Bacon, per pound .....40c and 45c
Domino Pure Can Syrup, per can .....20c and 30c
Bulk Coffee, per lb...28c and 30c

W. R. Hopkins
Cor. Grand Ave. & Calhoun
Phones—Main 3221-3222

Above Is C. H. Woodruff

I see in our local newspaper considerable is said by the Duff family, also by Chas. Williams and McGinis, about Woodruff's Grocery, and I would like to respond by saying that I try to keep in stock at all times the best of everything, in its season. Sugar, of course, is out of season just now, so we are out of it some of the time, but we hope soon to be able to say "Yes, we have sugar this morning." Everything but sugar and railroad spikes in stock this week.

C. H. WOODRUFF
602 W. Packard

Our Special Blend of COFFEE

You will appreciate our special blend of coffee, "Silkey's." It is a mighty fine coffee and reasonable at 50c per lb.

Cherry Blossom Oats—2 packages for 25c.

Come in and we will convince you our goods are the best you can buy.

C. M. Silkey & Son
577 W. Main Main 101
1080 N. Main Main 1417

Everything You Need

Complete line of Groceries, Fruits and Vegetables. Nice country sausage.

Boiled Ham
Bacon
Cheese
Bread, per loaf, 9c

M. C. SCHMINSKI
1030 North Jasper Street
Main 1910

—Big— Demonstration Saturday

We will have a man to demonstrate all the Beech-Nut food products for the public Saturday. Everybody welcome. Don't fail to come.

C. W. Kelly
—Wholesale and Retail—
2018 E. William St. Main 2770

Fancy Jonathan Apples

Fancy Jonathan Apples, per box.... $4.25

We can supply all your needs in the way of Groceries, Fresh and Smoked Meats, Seasonable Fruits and Vegetables. It will pay you to trade here.

M. L. Scott
1099 W. Decatur St.,
Main 5009

Don't Forget

Wish Bone Coffee makes a mighty nice cup of coffee — one that will please the most exacting.

Our complete line of Wedding Ring and Wish Bone goods will give perfect satisfaction.

Good home-made sausage.

R. G. Hanks
223 W. King St.,
Cash and Carry

Specials

Navy Beans, 10 lb. lots, per pound 10c
White stock Potatoes, peck 50c; bushel..... $1.95
Spaghetti, Macaroni and Noodles, 3 for 25c
Fancy Sweet Corn, per can, 15c; per dozen .. $1.75
Enterprise Flour $3.90
American Eagle Flour $3.65

Strocher Bros.
Groceries and Meats
2075 E. Main Main 3814

SATURDAY SPECIALS

Plenty of Brown Sugar.

Faust Macaroni and Spaghetti, 3 for 25c
Nice big Red Apples, per bushel $2.50
Boiling Beef, per pound 15c
Sugar Cured Bacon, per pound 38c
Oysters, per quart, 65c; pint 40c
Pure Lard, per pound 29c

J. R. Morgenstein
681 E. Wood St.

NEWSPAPER ARCHIVE®

ATTENTION

BUSINESS MEN—SCHOLARS—THINKERS

THE
NEW STANDARD
AMERICAN ENCYCLOPEDIA

12 Beautiful Volumes—Library Buckram Binding
Ready for Delivery January 1st, 1920

No Home Should Be Without It!

Those who purchase this Encyclopedia will find it the most modern and up-to-date reference library of its kind in the world today. This great work was made in OUR COUNTRY—BY AMERICANS, and was made for AMERICANS. Don't miss this wonderful opportunity. Order now—

Special Price Before January 1st, 1920

$89.50

THE STANDARD AMERICAN ENCYCLOPEDIA CO.
11 East Jackson Blvd.,
CHICAGO, ILL.

HERE IT IS—

A Credit To All Decatur

TO those who have not already interpreted the significance of this slogan, we now reveal our splendid plan of selling Diamonds on convenient payments—**DOLLAR A WEEK**—what could possibly serve as a better guarantee than to offer you Diamonds, Watches, or any piece of Jewelry on liberal terms?

If credit is the chief asset of business then it must apply likewise to the individual. On this proposition we founded our business and learned that the large majority realize this and are worthy of credit.

Neil McClintock

CHICAGO, ILL.

New Jewelry Store

328 NORTH MAIN STREET

Credit to All Honest People

Ladies' and Gentlemen's 14K Gold Mountings

$65.00

A WEEK $1 A WEEK

15 Jeweled South Bend Watch

$32.50

Neil McClintock
OF CHICAGO.

328 North Main St. Branches in Other Cities

OPENING DAY, SATURDAY, NOV. 8th

FOR SALE

1919 MODEL

DODGE SEDAN

This car is in A-1 condition and looks like new. An ideal car to use this winter. A bargain for someone.

GUY C. FERRE
321 North Main Street

DR. MARKS
First Door South of Post's Jewelry Store

PILES

I will guarantee in writing to treat any case of Piles free of charge if the disease ever returns after my treatments have been completed. No pain; no chloroform; no loss of time; no danger.

FREE CONSULTATION AND EXAMINATION

Please Notice Office Hours: 9 to 12 a. m. and 2 to 5 p. m. Evenings of Wednesday and Saturday, 7 to 8:30. Sundays, 9 to 12 only.

156 MERCHANT STREET
DECATUR, ILL.

LAY CORNERSTONE ON THANKSGIVING

Make Progress on Junior High School.

Plans for the laying of the corner stone for the new junior high school on Thanksgiving afternoon are being perfected rapidly as possible. The stone has been selected, the inscription laid out and program is being prepared. There is now some question as to the Grand Master of Illinois Masons being present. He has in a letter to Mr. Kinkade declined the invitation but a more pressing invitation is being sent him.

The work on the school building is making fairly rapid headway in spite of the delays caused by the rain. There are six or seven bricklayers at work on the job. It is the intention of Contractor Kraul to continue the work through the winter.

CREATE CHILD WELFARE DEPT.

Federation to Stress This Line of Work in the City.

At the meeting of the Decatur Federation of Parent Teacher associations Thursday afternoon, a child welfare department was created. The association also voted to stand back of the city health department in the maintaining of welfare stations. The following chairmen were named to take charge of the work of the new department:

CHAIRMEN.

Americanization—Mrs Inez J. Bender. This committee is particularly important as the Americanization work is being taken up nationally.

Education—Miss Sarah Mark Imboden

Juvenile Protection—Mrs. Rollin Pease.

Kindergarten Extension — Harriet Zoe Conard.

Child Welfare Legislation—Mrs. W. S. Epping-Barnett.

Community Center—H. F. Carmichael

Membership and Club Extension—Mrs. Joseph Murphey.

Program—Miss Margaret Roach.

Press and Publicity—Officers of the Federation.

Advisory Committee—Superintendent J. O. Engleman and department chairmen.

WORK BY DISTRICTS.

In order to take the work of the association into the communities, the association members were divided into four districts, and the meetings will be held in these districts instead of at the High school. The meetings in the future will be at night instead of in the late afternoon. The districts and their chairmen are as follows:

District 1—Durfee, Warren and Ullrich—Mrs. J. E. Waltz.

District 2—Oglesby, Pugh and Lincoln—Mrs L. H. Baird.

District 3—Roach, Jackson, Jasper and Riverside—Mrs. C. N. Lyda.

District 4—Gastman, French, Dennis and Oakland—Mrs. Ralph Espey.

Past federation presidents were made honorary members of the association. The action of the University club in bringing the lecturer, Howard Edward Griggs, to Decatur was endorsed by the members.

Dennis school Mothers' club is the second school club of the city to become a part of the State federation. Durfee was the first.

Quick Action When Pneumonia Threatens

Tightness and Soreness in Chest Calls for Begy's Mustarine

Don't fool with slow acting liniments, poultices, plasters hot water bottles and the like when Begy's Mustarine, the first and best improvement on Grandma's old-fashioned Mustard Plaster will subdue the inflammation and put you right over night.

Its hot stuff—is Begy's Mustarine—that's why its the speediest killer of pain in the world.

But it can not blister—you can always depend on that, but it will open up the sores and end the misery, in double quick time.

Its the real honest remedy for all aches and pains for congestion and inflammation, for swellings and soreness.

Use it the minute you suspect that Influenza is attacking you and remember to apply it promptly if you want to conquer sore throat, tonsilitis, croup, coughs, pleurisy or bronchitis in just a few hours.

Always in the yellow box—never sold in jars—and money back if not as advertised. Be sure its Begy's Mustarine

S. C. Wells & Co., LeRoy, N. Y.

STOPS PAIN MUSTARINE CANNOT BLISTER

If Thin and Nervous Try Bitro-Phosphate

While excessive thinness might be attributed to various and subtle causes in different individuals, it is a well-known fact that the lack of phosphorous in the human system is very largely responsible for this condition.

It seems to be well established that this deficiency in phosphorous may now be met by the use of Bitro-Phosphate, which can be obtained from any good druggist in convenient tablet form.

In many instances the assimilation of this phosphate by the nerve tissue soon produces a welcome change—nerve tension disappears, vigor and strength replace weakness and lack of energy and the whole body loses its ugly hollows and abrupt angles, becoming enveloped in a glow of perfect health and beauty and the will and strength to be up and doing.

CAUTION—While Bitro-Phosphate is unsurpassed for the relief of nervousness, general debility, etc., those taking it who do not desire to put on flesh should use extra care in avoiding fat-producing foods.

BUCKMASTER & SON

Phones—Main 316 and 319
Edward and Grand Ave. DECATUR, ILL.

New Bulk Kraut
JUST OPENED—NEW CASK OF DILLS

Palmolive .....3 for 25c	Thomas & Clark Crackers, pound 20c
Maple City 6½c	"None Such" Mince Meat, package 12c
Crystal White 6½c	Campbell's Soups, can..9c
Dutch Cleanser ..3 for 25c	Jap Rose Soap 9c
Pancake Flour 12½c	No. 3 can Peaches.....30c
Macaroni or Spaghetti 7½c	Grape Nuts 12½c
Yuban Coffee 45c	Quaker Oats 12½c
Large Bottle Catsup ..23c	Corn Flakes 10c
10 oz. Bottle Catsup ..10c	Log Cabin Syrup 33c
Pound Calumet Baking Powder 20c	Large size 65c
Shinola .....3 for 25c	Hershey and Lowney's ½ lb. Cocoa 21c
Toilet Soap 5c	Small size 9c
Lard, per pound 30c	Large New Prunes....25c
Crisco, per pound 34c	Evaporated Peaches ..28c
Royal Baking Powder, large 40c	P. G. Naphtha Soap..7½c
Navy Beans, lb.....10c	Household Soap Chips..7c
Fancy Head Rice, lb...15c	45c Twenty Mule Team Borax 25c
No. 2 can Baked Beans.14c	Tall Can Milk 15c
Lighthouse Cleaner....6c	
5 lb. Karo, blue 45c	
1½ lb. Karo, blue 14c	

We have some special offers in the

MEAT LINE

that it will pay you to investigate.

Good Shoes Are An Economy

There is nothing that is worn that so influences comfort and the consciousness of correctness as your shoes. It is important that shoe selection should be guided by positive quality assurance.

Edwin Clapp shoes are the highest grade shoes made. They are not built to catch the eye by a low-price tag, but to hold the wearer by thorough satisfaction and service.

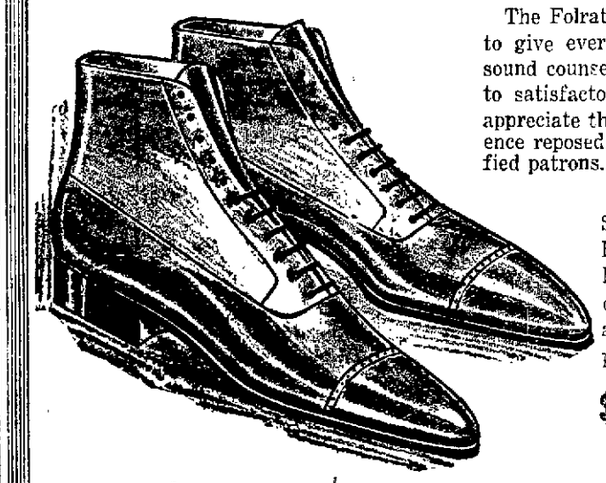

The Folrath staff is equipped to give every co-operation and sound counsel in aiding patrons to satisfactory selection. We appreciate the trust and confidence reposed in us by our satisfied patrons.

Edwin Clapp Shoes for men in English and Broad lasts, all the various toes, in blacks and browns. The price

$15 to $16

Folrath & Folrath
211 North Water St. "Shoes that Satisfy"

OVERCOATS

For Men & Young Men

There's a snap and a look about these overcoats that distinguish them at once as DIFFERENT from ordinary ready-to-wear clothes. They ARE different for, made in OUR OWN shops of our New York headquarters, they are styled, cut and tailored the SAME AS CUSTOM-MADE garments. Our fine assortment of styles insures satisfaction whether your desire is for the extreme or conservative.

$25 to $50

Generous Credit

It is a very simple matter to open an account here. And it's just as dignified and self-respecting as it is easy. Best of all---you get, also, the BEST VALUES in town.

Men's & Young Men's Suits
Boys' Overcoats & Suits

The Union
Hickey-Freeman Stein-Bloch Hart Schaffner & Marx
A NATIONAL INSTITUTION

531 N. Water St.

CITY ADVERTISING.

NOTICE FOR BID

Sealed bids will be received by the Board of Local Improvements of the City of Decatur, Illinois, at their office in the Council Room in the Court House in said City, from this date until the day of November 17, A. D., 1919, at 2 o'clock P. M., for the construction of the improvement of the north and south alley between Main Street and Water Street from the present sewer in Cerro Gordo Street near the center line thereof, north to the south right of way line of the Wabash Railway Company in the City of Decatur, Illinois, by laying a vitrified clay pipe sewer.

Said improvement to be constructed in accordance with the plan, profile and specifications prepared by the President and Engineer of this Board, and ordinance providing for said improvement, which are now on file in the office of the City Clerk of said City. Said improvement to be bid upon as a whole.

The Contractor shall furnish bond for the full amount of the contract price, for said improvement, based upon the approximate estimate, to the City of Decatur, conditioned that said improvement will be constructed strictly in accordance with the said plan, plat, profile, specifications and ordinance for same and contract hereafter to be entered into; that said improvement shall remain and be in good repair for and during the full period and at the end of five years from the time said improvement is accepted by said City.

All bids for said improvement will be publicly opened by said Board on the 17th day of November A. D. 1919, at two o'clock P. M., at the office of the Board of Local Improvements in the Council Room in the Court House in said City, and the right is hereby expressly reserved to reject any and all bids. Proposals must be made on blanks furnished by said Board and in compliance with the instructions thereto attached, which can be had on application to the City Clerk, and must be accompanied by cash or a check payable to the order of the President of said Board of Local Improvements in his official capacity certified to by a responsible bank in the City of Decatur, Illinois, for an amount not less than ten (10%) per cent of the aggregate of the proposal, in accordance with the ordinance for said improvement. Work on the construction of said improvement shall commence on the date fixed in a notice given by the Board of Local Improvements to that effect, and shall be completed within sixty days thereafter.

The Contractor to whom shall be awarded the contract for making said improvement shall, upon completion and acceptance of said improvement and confirmation of such acceptance as provided by law, receive in cash that portion of the cost of said improvement to be paid by said City; the balance of the cost of said improvement to be paid in local improvement vouchers which the contractor shall take at their face value, same to bear no interest, according to the Statute in such case made and provided.

Dated at Decatur, Illinois, this 5th day of November, A. D. 1919.

CHARLES M. BORCHERS, Mayor.
ALEX VAN PRAAG, Supt. of Streets
J. W. MONTGOMERY,
JOHN F. MATTES,
HARRY RUTHRAUFF,
Board of Local Improvements of the City of Decatur, Illinois.
MILLER, HOLBROOK & WARREN, Consulting Engineers.
RALPH J. MONROE, Corporation Counsel.

CITY ADVERTISING.

NOTICE FOR BIDS

Sealed bids will be received by the Board of Local Improvements of the City of Decatur, Illinois, at their office in the Council Room in the Court House in said City, from this date until the day of November 17, A. D. 1919, at 2 o'clock P. M., for the construction of the improvement of North Church Street from a point on the south right of way line of the Illinois Central Railroad Company, commencing at the north end of the present six inch water main heretofore laid in said street north to a point eight feet south of the north line of Garfield Avenue in said City by constructing in and along said street for the distance and between the points aforesaid a six inch water main with the necessary fire hydrants, valves, valve boxes and special fittings and appurtenances.

Said improvement to be constructed in accordance with the plan, profile and specifications prepared by the President and Engineer of this Board, and ordinance providing for said improvement, which are now on file in the office of the City Clerk of said City. Said improvement to be bid upon as a whole.

The Contractor shall furnish bond for the full amount of the contract price, for said improvement, based upon the approximate estimate, to the City of Decatur, conditioned that said improvement will be constructed strictly in accordance with the said plan, plat, profile, specifications and ordinance for same and contract hereafter to be entered into; that said improvement shall remain and be in good repair for and during the full period and at the end of five years from the time said improvement is accepted by said City.

All bids for said improvement will be publicly opened by said Board on the 17th day of November A. D. 1919, at 2 o'clock P. M., at the office of the Board of Local Improvements in the Council Room in the Court House in said City, and the right is hereby expressly reserved to reject any and all bids. Proposals must be made on blanks furnished by said Board and in compliance with the instructions thereto attached, which can be had on application to the City Clerk, and must be accompanied by cash or a check payable to the order of the President of said Board of Local Improvements in his official capacity, certified to by a responsible bank in the City of Decatur, Illinois, for an amount not less than ten (10%) per cent of the aggregate of the proposal, in accordance with the ordinance for said improvement. Work on the construction of said improvement shall commence on the date fixed in a notice given by the Board of Local Improvements to that effect, and shall be completed within forty days thereafter.

The Contractor to whom shall be awarded the contract for making said improvement shall, upon completion and acceptance of said improvement and confirmation of such acceptance as provided by law, receive in cash that portion of the cost of said improvement to be paid by said City; the balance of the cost of said improvement to be paid in local improvement bonds which the Contractor shall take at their face value, same to bear interest at the rate of five (5%) per cent per annum, according to the Statute in such case made and provided.

Dated at Decatur, Illinois, this 5th day of November, A. D. 1919.

CHARLES M. BORCHERS, Mayor.
ALEX VAN PRAAG, Supt. of Streets
J. W. MONTGOMERY,
JOHN F. MATTES,
HARRY RUTHRAUFF,
Board of Local Improvements of the City of Decatur, Illinois.
MILLER, HOLBROOK & WARREN, Consulting Engineers.
RALPH J. MONROE, Corporation Counsel.

CITY ADVERTISING.

NOTICE FOR BID.

Sealed bids will be received by the Board of Local Improvements of the City of Decatur, Illinois, at their office in the Council Room in the Court House in said City, from this date until the day of November 17 A. D. 1919, at 2 o'clock P. M., for the construction of the improvement of the roadway of Ashland Avenue from the north line of Osborn Avenue north to the south line of the alley extending east and west along the north end of said Ashland Avenue, in the City of Decatur, Illinois, by grading, draining and paving.

Said improvement to be constructed in accordance with the plan, profile and specifications prepared by the President and Engineer of this Board, and ordinance providing for said improvement, which are now on file in the office of the City Clerk of said City. Said improvement to be bid upon as a whole.

The contractor shall furnish bond for the full amount of the contract price, for said improvement, based upon the approximate estimate, to the City of Decatur, conditioned that said improvement will be constructed strictly in accordance with the said plan, plat, profile, specifications and ordinance for same and contract hereafter to be entered into; that said improvement shall remain and be in good repair for and during the full period and at the end of five years from the time said improvement is accepted by said City.

All bids for said improvement will be publicly opened by said Board on the 17th day of November A. D. 1919, at two o'clock P. M., at the office of the Board of Local Improvements in the Council Room in the Court House in said City, and the right is hereby expressly reserved to reject any and all bids. Proposals must be made on blanks furnished by said Board and in compliance with the instructions thereto attached, which can be had on application to the City Clerk, and must be accompanied by cash or a check payable to the order of the President of said Board of Local Improvements in his official capacity, certified to by a responsible bank in the City of Decatur, Illinois, for an amount not less than ten (10%) per cent of the aggregate of the proposal, in accordance with the ordinance for said improvement. Work on the construction of said improvement shall commence on the date fixed in a notice given by the Board of Local Improvements to that effect, and shall be completed within sixty days thereafter.

The Contractor to whom shall be awarded the contract for making said improvement shall, upon completion and acceptance of said improvement and confirmation of such acceptance as provided by law, receive in cash that portion of the cost of said improvement to be paid by said City; the balance of the cost of said improvement to be paid in local improvement bonds which the Contractor shall take at their face value, same to bear interest at the rate of five (5%) per cent per annum, according to the Statute in such case made and provided.

Dated at Decatur Illinois, this 5th day of November A. D. 1919

CHARLES M. BORCHERS, Mayor
ALEX VAN PRAAG, Supt. of Streets
J. W. MONTGOMERY,
JOHN F. MATTES,
HARRY RUTHRAUFF,
Board of Local Improvements of the City of Decatur, Illinois.
MILLER, HOLBROOK & WARREN, Consulting Engineers.
RALPH J. MONROE, Corporation Counsel.

LEGAL NOTICES.

CHANCERY NOTICE

State of Illinois, County of Macon, ss. In the Circuit Court, January Term, A. D., 1920.

Celia Martin vs. Donald Martin, in Chancery.

It appearing by affidavit filed in my office, that Donald Martin the defendant in the above entitled cause is a non-resident of the State of Illinois and that his place of residence is Headquarters Troop, 2nd Div. Camp Travis, San Antonio, Tex., notice is hereby given to said the said Donald Martin, that the above named complainant has filed bill of complaint in said court on the chancery side thereof, which said suit is now pending and that summons thereupon issued out of said court against you, the said Donald Martin, returnable on the first day of the next January term thereof, to be held at the Court House in Decatur on the second Monday of January, A. D., 1920. Now unless you, the said Donald Martin, shall be and appear on the first day of said term of said court and plead, answer or demur to said bill of complaint, the same will be taken as confessed against you and decree rendered according to the prayer thereof.

Dated this 28th day of October, A. D., 1919.

(Seal) JOHN ALLEN, Clerk Circuit Court.

Whitley & Fitzgerald, Solicitor for Complainant.

NEWSPAPER ARCHIVE®

DOINGS OF THE DUFFS

TOM WOULD MAKE A GOOD MILLINER IN A GARAGE. —By ALLMAN

A Refreshing, Satisfying Drink

BROOKE BOND TEA

when it is brewed as it should be. In each package is a little book that tells the simple secret. Read it carefully and follow the directions. There is a delicious FRAGRANCE and RICH AROMA to Brooke Bond Tea that makes it superior to all others. GREEN or BLACK. Choose either. Look for the label on each package.

Red Label India Ceylon Tea — Blue Label Japan Green Tea

AT ALL GROCERS

In 1-lb., ½-lb. and ¼-lb. Airtight Packages. Never in Bulk. Trial Package, 10c.

McCLELLAND GROCER CO., Distributors

REV. LEE KNOTTS BECOMES PASTOR

Will Take Charge of the Work at Sargent Methodist.

Rev. Lee Knotts of Champaign has been secured as pastor for the Sargent Methodist church. Rev. Mr. Knotts has been in Decatur for the past two Sundays He will spend three days in Decatur and three days in Champaign until after the first of January when he hopes to be able to bring his wife and two children here At present he is unable to find a suitable house Rev. Mr. Knotts had an attack of influenza last spring and at the time of the conference was unable to take a charge.

FELLOWSHIP SUPPER.

The announcement of Rev. Mr Knotts' appointment was made at a fellowship supper in the Sargent Methodist church Thursday evening Following the supper George Turney presided, and a number of talks were given. Charles Kolp spoke on the Sunday school, William Adkesson on the Epworth League, Mrs. Charles Sutter on the Missionary society, B. F. Sellars on the Methodist council, Charles Sutter on the Four Minute Men, George Turney on the church building, J A. Henson on what the church owes the community, and T. C. Buxton on what the community owes the church Mrs Hannah Weaver, founder of the Ladies' aid society, spoke on the society and received a bouquet of carnations

Mr and Mrs. Jobe, who leave soon for California, were present and were given a farewell by the members, who are sorry to have them leave the church.

Charles Dresen, indicted for gaming was released on bond of $500 Thursday afternoon in the circuit court

If you want strength building food

EAT MORE BREAD

USE

AMERICAN EAGLE FLOUR

for you get

Better Bread

FROM

Less Flour

MILLED BY

H. D. Lee Flour Mills Co.
Salina, Kan.

J. W. FRITZ CO.
DISTRIBUTOR
Decatur - - - Illinois

SUITS

For Ladies & Misses

These STUNNING suits (new shipments have just been received) are the PRETTIEST designs that have ever been produced. Nowhere else will you find such BEAUTIFUL STYLES; such RICH, HANDSOME materials; such BECOMING trimmings and, best of all, such REMARKABLE VALUES.

$35 to $50

Generous Credit

How much money can you afford to spend for your clothes? Don't let it bother you -- we will arrange the payments to suit your convenience. And remember--you pay NO MORE for credit HERE--you get *cash store values.*

Coats — Plush Coats — Dresses
Waists — Skirts — Petticoats

The Union
Eckberg-Feder Stores Co. Prop. 100 Stores
A NATIONAL INSTITUTION
531 N. Water Street

Answer "HERE" At 3rd RED CROSS ROLL CALL November 2-11

The Wm Gushard Dry Goods Co

PREDOMINANT VALUES IN CHILDREN'S SHOES

HERE is a showing of Children's Footwear which embraces every age from the first walk period of the ambitious toddler to the day of the dignified school-attending miss who demands something more than mere utility in "her" shoes.

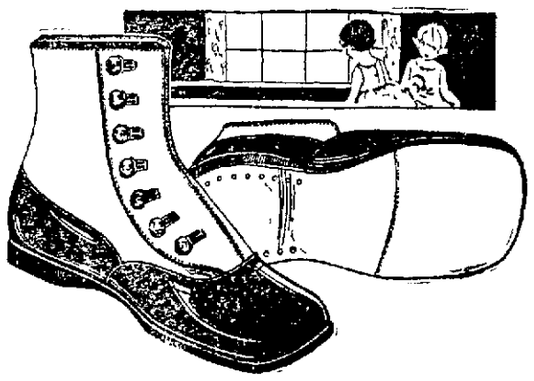

Here the careful mother will find shoes for baby that will afford just the right amount of protection on chilly days or a style for the little miss that will correctly shape the growing feet, and whose trim attractiveness will make daughter happy. Our values, too, are revealing and our expert fitting service eliminates the misfits which frequently result in painful foot troubles and the discarding of new shoes.

Shoes For Baby

Flexoles are the ideal shoes for the "just starting to walk" baby. As the name suggests the soles are flexible, yet they are designed to give the needed support to the arch of the little foot and the uppers are soft and comfortable.

Black kid Flexoles, pair $2.25
Brown kid Flexoles, pair.....$2.50
White kid Flexoles, pair $2.75
Patent leather, button mat top Flexoles, pair $2.00

"Shurefoots" for the next step—

—have a somewhat heavier turn sole, yet flexible enough to be thoroughly comfortable. These sizes are in button models only with uppers of patent leather, black vici kid and tan calfskin and uppers of the same leather or of black, white or fawn cloth tops. Very reasonably priced at $2, $2.25, $2.50, $2.75 and $3.00.

"Shurefoots" with spring heels—

—comes in the sizes 5½ to 8, and are a good deal heavier, with a strong, durable sole that has a patented leather insertion under it to make the inside smooth. In patent, tan and black leathers with black, white, grey or fawn, cloth tops or white or mat kid and tan calfskin tops, some pony cut, button or lace styles Pair $2.50, $2.75, $3.00, $3.25, $4.00 and $5.00.

"Shurefoots" for young misses—

—are shown in the sizes 8½ to 11, and are especially intended to please the "dressed up" miss and yet conform to the practical ideas of value-seeking parents. In button and lace styles, in patent leathers, black or tan kid or calfskin and gunmetal or brown leathers with cloth tops, in black, white, grey or fawn colors or of patent leather or mat kid. Some with pony cut tops and welt soles. Priced at $3.00, $3.25, $3.50, $4.00, $5.00 and $5.50.

"Grown up models" for misses—

—have the low outside heels and are shown in a number of heavy soled styles and in the "Shurefoot" line. The tendency in this group toward higher tops and medium narrow toes. The sizes are 11½ to 2.

Patent leather, lace, "Shurefoot," white cloth top $4.00

Patent leather lace "Shurefoot," grey cloth top $4.50

Gun metal lace, with extra height top.$6.50

Brown lace with extra height top, welt sole $6.50

Tan Russia, calf, lace, broad toe, welt sole, at $7.50

New Fall Wirthmor Waists At Just $1.50

—No, you don't have to spend a lot of money to have a lot of pretty and serviceable Waists, not while the Wirthmor is available at this extremely modest price.

—The fabrics are dependable; the Styles are attractive; the workmanship is faultless; the fit is as near perfect as can be. They are made just as good Waists should be made.

—Only because of the many varied economies of the Wirthmor Plan and Wirthmor Policy are these very exceptional and unparalelled values possible

Sold in just one store in every City. And in this City sold here only.

The Informal Opening and Display of Toys and Dolls

Come in and bring the little folks to see this early display of what Santa has been getting ready for almost a whole year. Of course he hasn't sent them all to us yet, but more are coming every way, and soon they'll all be here.

Santa's making all his toys in the U. S. A. this year, or at least all that he's sending to us, prices are very moderate, too, for Santa has known us a long time and we gave him our order way early in the year before he increased his prices.

SANTA SAYS:

—Dolls are liable to be very scarce this year as my workmen are real awfully busy. Better buy now and you won't be disappointed.

—Basement

Saturday Basement Specials

Coffee Pots

Copper and nickel plated; extra high-grade metal; good shapes; seven, ten and fourteen-cup sizes at

$1.65, $1.85 and $2.25

Casserole Specials

Seven-inch, Round, with Nickeled Frame, $1.59

Eight-inch, Round, with Nickeled Frame, $1.75

Stone Ware

One, One and One-Half and Two-Gallon Stone Crocks.

Stone Jars, 20c

Flower Pots—Six-inch to Twelve-inch Size.

HOMCO DAIRY FEED

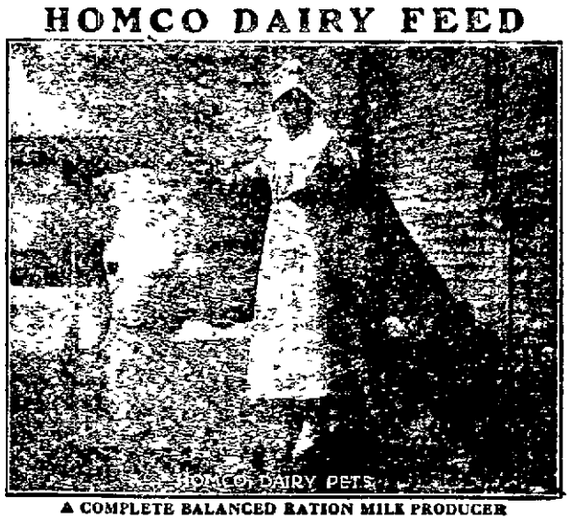

A COMPLETE BALANCED RATION MILK PRODUCER

HOMCO PIG and SHOAT FEED

A Complete Balanced Ration Developing Feed. For Brood Sows, Pigs and Shoats. Write for Sample. "Homco" means Quality. Quality means Economy.

AMERICAN HOMINY COMPANY, Decatur, Illinois

Help Your Digestion

When acid-distressed, relieve the indigestion with

KI-MOIDS

Dissolve easily on tongue—as pleasant to take as candy. Keep your stomach sweet, try Ki-moids

MADE BY SCOTT & BOWNE
MAKERS OF SCOTT'S EMULSION
19-5A

WHY SUFFER FROM **PILES**

When The De Souchet-Non-Surgical method of treatment, which has been successfully used in hundreds of cases, is within your reach?

With The De Souchet method there is no cutting, no suffering, no danger no loss of time and no chloroform or ether and you pay for results only. We guarantee successful treatment and give you a life certificate. We can refer you to many well known men and women, farmers, business and professional men who have been our patients. We treat successfully all diseases of the Rectum except cancer.

Examination Free.
Decatur Office, 429 Powers Bldg.
DR. C. F. HARVEY.
Chicago Office, 743 State-Lake Bldg.
DR. A. L. DeSOUCHET
Hours, 9 to 12 a. m. 1 to 4 p. m. Sunday 9 to 12 m.

NEWSPAPER ARCHIVE®

BOY ADMITS THEFT OF BANK'S $40,000

Helena, Mont., Nov. 7.—Charles Stevens, 18 year messenger for the Union Bank and Trust company, confessed today, the authorities announced, that he stole $40,000 worth of securities from a registered package which he was conveying last Wednesday from the postoffice to the bank.

Stevens, the authorities asserted, admitted he had two accomplices in the robbery. After the money package had been opened and its contents divided, Stevens' two companions bound and gagged him, the confession alleged, to make it appear that he had been held up and robbed. The money has not been recovered.

Every Decatur Druggist Is Grossly Underpaid

How Much He Gives in Service Compared to What He Receives in Return.

No professional man in Decatur serves the community better or more conscientiously than the druggist.

He accommodates you with postage stamps at cost, maintains a general information bureau and free waiting room, his store is a first aid hospital conducted without reward, he gets up in the middle of the night to answer your emergency calls.

Night and day he is consulted oftener than any other, and he gives his professional services without fee. His only reward, and it is a small one at that, comes when you make a purchase from his stock of merchandise.

You accept his recommendation just as you accept that of your lawyer, your doctor or your banker, because you know that his word is good and that he knows best. He can't afford to make mistakes—and he doesn't. He knows that his whole success in his chosen profession depends on accuracy—on skill—on keeping faith with his customers.

He stakes his reputation a hundred times a day with a hundred different customers—but his judgment is founded on knowledge and experience—the knowledge and experience of the men of his profession handed down through the ages through schools, colleges and text books—and the knowledge and experience which come in the day's work and in association and conference with others in his profession.

The druggist of today doesn't guess—he knows. And one of the reasons he knows is because he insists that the preparations he sells shall measure up to the highest standards.

To recommend an article, the druggist must, of course, know what it contains and how it is made, and this was one reason for the formation of a co-operative national association of druggists and physicians, who prepare a complete line of household remedies and toilet goods. This association is the American Druggists Syndicate.

This is the largest enterprise of its kind in the world. More than 28,000 druggists and physicians own and operate it and guarantee its products. They know that A. D. S. Milk of Magnesia is the best in the world, they guarantee that A. D. S. Aspirin meets the highest standards of quality, they stand back of A. D. S. Peredixo Tooth Paste—the tooth Paste which whitens like Peroxide—because it is incomparably the best. And the same druggists in the same way are squarely behind the entire family of A. D. S. products.

It means everything to you to have such a guarantee behind the remedies you buy—a guarantee based on the scientific knowledge and experience of thousands of experts. When you buy an A. D. S. product from an A. D. S. druggist, you may do so in the confident belief that you have secured the finest possible product at the lowest possible price.

Ask any A. D. S. druggist for A. D. S. product the next time you need any household remedy or toilet article sold in a drug store.

MRS. REED LANGDON DIES IN WYOMING

Monticello, Nov. 7.—Monticello friends have received news of the death of Mrs. Reed Langdon, which occurred at a hospital in Laramie, Wyo., on Saturday evening, Nov. 1. She had not been well for several weeks but had been in the hospital only a week suffering from malignant cancer of the stomach. Funeral services were conducted Monday afternoon and interment in Laramie cemetery.

Ida Jane French was born July 5, 1855 at Greensburg, O., where she spent her childhood. She was one of six children. At the age of 12 she joined the Methodist church. The family moved to Kansas and here in 1880 she was married to Reed Langdon, also a teacher. They moved from Kansas to Leadville, Colo. In 1893 the family moved to Illinois and settled in Monticello, where they lived until 1910 when they removed to Bosler, Wyo., and later to Laramie. While here Mrs. Langdon made many warm friends. She is survived by her husband and three children: Bessie of the First National bank of Laramie; Seth, instructor in Chemistry at Northwestern University, Chicago; Ernest, employment manager of an industry in Decatur, Ill.

MONTICELLO BRIEFS.

Joe Plankenhorn, son of Mr. and Mrs. Lloyd Plankenhorn celebrated his 10th birthday Wednesday and in the evening from 7 to 8 entertained ten of his little friends. Supper was served and games played.

Mrs. James E. Rankin is slowly improving from a paralytic attack.

Thursday night the Brotherhood of the M. E. church held its first monthly banquet. This was given by captain Harley Lemen's team. About 70 men were present. Rev. J. D. Kruwell, the pastor gave an address "My Man of Today." During the dinner many topics of interest were discussed.

PLUMBERS MEET AT SPRINGFIELD ,ILL.

Springfield, Ill., Nov. 7.—Initial arrangements for the organization of a district branch of the Illinois Master Plumbers' association were made yesterday afternoon at a meeting of master plumbers of Springfield and surrounding cities held at the St. Nicholas hotel. Frank Patterson of the firm of Patterson & Stewart of this city was elected temporary chairman.

ELECTION OF OFFICERS.

The permanent officers will be elected at a meeting to be held November 20 in this city. A permanent organization is expected to be perfected at that time.

State President Brownell of Champaign was the principal speaker at yesterday's meeting. Short talks were also made by other members of the state organizations.

HITCHCOCK CALLED TO THE WHITE HOUSE

Defers Call Till Senate Acts on Treaty.

Washington, Nov. 7.—Senator Hitchcock of Nebraska, the administration leader in the treaty fight in the senate, was summoned to the White House today by President Wilson to discuss the program of reservations now under consideration by the senate.

Senator Hitchcock said the treaty situation in the senate would determine the time of his visit to the White House. The senate was assembling when the president's invitation reached him, and as the reservation program was under discussion, Mr. Hitchcock desired to be present at least during the early stages of the day's debate.

CONSIDER WHOLE PROGRAM.

The whole reservation program was considered at a conference of Democratic senators last night, but no decision was reached. Mr. Hitchcock expected to give the president the views of the senators as developed at the conference.

The meeting with Senator Hitchcock was the first personal conference the president had arranged since he was compelled by illness to abandon his western tour in the interest of the treaty.

NUXATED IRON — POWER, HEALTH, VITALITY, ENDURANCE, STRENGTH, ENERGY

Nuxated Iron increases strength and endurance of delicate, nervous run-down people in two weeks' time in many instances. It has been used and endorsed by such men as former United States Senator and Vice-Presidential Nominee, Charles A. Towne; former Health Commissioner Wm. R. Kerr of Chicago; United States Judge G. W. Atkinson of the Court of Claims of Washington; Ignace Jan Paderewski, Premier of Poland and Master Pianist, and others. Ask your doctor or druggist about it.

NO OUTSIDERS IN SENATE TREATY ROW

Washington, Nov. 7.—Joseph Horan of New York, attempted to join with the United States senate today in its debate on the peace treaty.

"Gentlemen," he cried, rising from his seat in the gallery and drawing from his pocket an American flag, "I want to express" and then the guards reached him. He explained to Capitol police later that he had "divine instructions" to tell the senate a few things about the treaty. He was held for investigation.

No. 1 THE No. 1

CAFETERIA

Grocery and Market

654 East Eldorado Street Phone Main 4825

Potatoes, per peck 50c	Meal, 5 lb. sack 28c
Bushel $1.90	Coffee Special, per lb..20c
Potatoes, 2½ bu. sack $4.75	Maple City and Crystal White Soap, 3 bars..20c
Sweet Potatoes, per lb..5c	Matches, 3 boxes 10c
Red Onions, 4 lbs.....25c	Catsup, per bottle.....10c
Apples, bushel basket $2.40	Corn, per can 14c
Flour, 48 lb. sack ...$3.25	

— MEATS —

Boiling Beef, per lb.9c-12c	Fresh Pork Sausage, 2 pounds for 55c
Pot Roast, per lb..17c-18c	Bacon, whole or half side, per pound 35c
Rib Roast, per lb.....19c	Miller & Hart's Square Deal Bacon, per lb...36c
Good Steak, per lb....20c	Dry Salt Jowls, per lb..26c
Fresh Hamburger, 2 lbs. for 35c	

We Deliver The Goods

BETTER CLOTHES

For

Men, Boys and Children

If there is any one store in the community that sells Better Clothes at a given price—provides Better Service—goes to greater extremes to give its patrons the best value for their money such a store is worth looking up and sticking to.

WE'RE JUST SUCH A STORE

If you've any doubt about it—and want the best possible proof that we are such a store—if you want to see better clothes than you thought modest prices would buy, step in for a look and see the proof.

MEN'S SUITS AND OVERCOATS
$22, $25 to $62

BOYS' SUITS AND OVERCOATS
$8, $10, $12 to $18

Ryan Clothing Company

240 N. WATER ST.

Compare Prices Then Consider Quality Then Judge For Yourself

Price alone never made any article a good value. Quality of materials used, grade of workmanship, coupled with price, make a real value. We Guarantee Satisfaction with every article we sell.

Girls' Winter Dresses

Fine selection of youthful models, in all-wool serges, made with large braid trimmed sailor collar and cuffs; brown, wine, navy and plaids; 8 to 14-year sizes .. $4.99

LADIES' SATIN BLOOMERS

Made with shirring and elastic belt, of navy, pink, white and rose.

$1.49

Flannelette GOWNS, Specially Priced

Well made and full cut, of heavy quality flannelette, in square, round or V neck, double yoke and long sleeves. All sizes $1.99

SAMPLE COTTON CREPE GOWNS $1.39

Fancy hemstitching of V neck and sleeves and handsome embroidery; are plain; in white only; they are cheaper than wholesale. Only $1.39

THE ECONOMY SHOP
210 East Eldorado St.

Getting Together For GOD

Decatur Churches Co-operating in Great Religious Meetings

November 9th to 23rd

On Sunday, November 9th, and the two weeks following, the Federated Churches of Decatur will co-operate in service for the worship of God.

There will be powerful, forceful and timely sermons, large choirs, congregational singing and a general combining of religious life. These will be real get-together meetings, full of uplift and influence, without the atmosphere of a revival or come-join-the-church gathering.

All are extended a cordial invitation to come. Decatur citizens, men away from home who wish a church and home-like atmosphere, in fact all who feel they need this influence, are urged to come. Come and enjoy the splendid music and singing.

Notice The Regular Sunday Services will be held at the various churches as usual, and the mid-week services as noted below.

1st Church of God
Cor. Main & Packard Streets

THE FIRST CHURCH OF GOD
CORNER MAIN AND PACKARD STREETS
Will Hold Special Meetings, November 9-23, to Be Conducted by the Pastor, the Rev. H. D. Boughter, Assisted by Visiting Pastors.
Services Each Evening at 7:30

Methodists
Grace — First — Sargent—St. Paul's—Trinity

METHODIST CHURCHES
GRACE—FIRST—SARGENT—ST. PAUL'S—TRINITY
United Meeting Under the Auspices of the Epworth Leagues of Decatur
To Commemorate "Win-My-Chum Week"
REV. A. M. WELLS, Speaker

UNION SERVICE AT GRACE CHURCH, MAIN AND KING STREETS, NOVEMBER 16th to 23rd.
Rev. W. H. Neil, D. D., Chicago, Speaker. Representing the Evangelistic Commission of the Chicago Area.
Rev. M. N. English, District Superintendent, in General Charge of Devotions.

Third United Brethren

THIRD UNITED BRETHREN CHURCH
DIVISION AND LOWBER STREETS
Will Hold Cottage Prayer Meetings Three Nights Each Week in Addition to Regular Sunday Services.

Baptist
Cor. Water & North Streets

FIRST BAPTIST CHURCH
CORNER WATER AND NORTH STREETS
Uniting With
East Park Baptist Church and Riverside Baptist Church
REV. L. D. LAMKIN, D. D., EVANGELIST,
Assisted By
GREAT UNION CHORUS CHOIR YOU ARE WELCOME
Services: 2:30, 7:30

First Congregational

FIRST CONGREGATIONAL CHURCH
CORNER OF CHURCH AND ELDORADO STREETS
Special Meetings November 9th to 23rd
LED BY REV. WALTER SPOONER
The Eloquent, Winsome Evangelist
Services Each Evening at 7:30

United Brethren

FIRST UNITED BRETHREN CHURCH
ELDORADO AND MONROE STREETS
Will Hold Special Meetings November 9-23
CONDUCTED BY PASTOR J. O. TODD
Assisted by Eva Singer and Walter Riggin

Presbyterian
First — Second and Westminster

THE FIRST, SECOND AND WESTMINSTER CHURCHES
Will Hold Union Services at the First Presbyterian Church
CORNER OF CHURCH AND PRAIRIE STREETS
Dr. John T. Thomas, Pastor of the First Presbyterian Church of Springfield, Will Preach Each Evening from Monday, November 10, Through Friday, November 14.

St. Johns Episcopal

ST. JOHN'S EPISCOPAL CHURCH
ELDORADO AND CHURCH STREETS
REV. DAVID C. BEATTY, RECTOR
Sunday Services 7:30 a. m. to 10:45 p. m.

Christian
First Christian 441 N. Church
Central Church of Christ

FIRST CHRISTIAN CHURCH AND CENTRAL CHURCH OF CHRIST
441 NORTH CHURCH ST. AND EDWARD AND WILLIAM ST.
Beginning Sunday Night, November 9, 1919,
REV. S. E. FISHER, EVANGELIST,
Pastor University Place Christian Church, Champaign, Ill.
SERVICES AT 7:30 EACH EVENING
First Week at First Christian Church
Second Week at Central Church of Christ

Suits—Overcoats Reduced

FRIDAY AND SATURDAY ONLY

Wonderful Values

Here's your opportunity, men, to buy that Suit or Overcoat at a big saving. In this stock clothing values up to $75 will be offered in the two-day sale at sacrificing prices. All the latest styles and best fabrics. Priced at

$16.50 to $35

UNDERWEAR SPECIAL

Men's heavy, fleece lined Underwear; sizes 34 to 46; the kind that will keep you warm in all kinds of weather.

$3 Values for $1.98

Men's Ribbed Underwear, sizes 34 to 48—

$2.50 Garments for $1.85

MEN'S HEAVY SWEATER COATS

These comfortable cotton Sweater Coats are just what the outdoor worker needs. They'll save you from an attack of the "flu." Heaviest grade $1.50

CORN HUSKING MITTENS AND GLOVES

Best grade of Shucking Mittens and Gloves. From $1.48 up to $2.65

LOUIS BURSTEIN

451 North Water Street

NewspaperARCHIVE® NewspaperARCHIVE®

WAS UNABLE TO TIE HIS SHOES

Farmer Gets Rid Of Rheumatism And Gains Twenty-Four Pounds.

"Tanlac not only added twenty-four pounds to my weight but it has put me in as good health as I ever was in my life," said Aug Hehs a well known farmer of Morton, Ill, while talking to the Tanlac representative recently

"For four years I have been troubled with rheumatism and indigestion" continued Mr Hehs, "and I have seen many a day when I gave clean out while working in the field and would have to lie down until I could get enough strength to get back to the house The rheumatism hurt so bad that every morning I had to rub my legs before I could stand up, and my back hurt terribly and was so stiff that when I stooped over sometimes it looked like the pains would kill me My joints were stiff and if I moved even the least bit I had an awful pain and often I couldn't stoop over to tie my shoes I had such a poor appetite that many a morning I didn't touch a bite for breakfast and whenever I did eat a little something, indigestion troubled me so much that I was sure to be in misery for hours afterwards My kidneys were out of order and I was hardly ever able to get a good night's rest Last spring my condition got so bad that I wasn't able to do my work and I gave completely up I for several weeks I could hardly get out of the house

The man I hired to take my place had tried Tanlac and he recommended it to me so highly that I commenced taking it Well sir, to make a long story short, Tanlac proved its worth and now today I have gained in in my body and can do as hard a day's work as any man I don't have a piece of the rheumatism any more and my back doesn't hurt me at all and my kidneys were never in better shape I eat three square meals every day and digest them without a sign of indigestion and I sleep like a log every night As I told you, I have gained twenty four pounds and I feel just like a man wants to feel In fact I couldn't ask to be in better health and all the credit is due to Tanlac

Tanlac is sold in Decatur by Decatur Drug Company, in Blue Mound by W R Graham and in Mount Zion by Smeltz-Hobbs Company

HOW MUNCIE GANG STAGED FAKE BOUT

Said to Have Cleaned Up About $135,000.

How the Muncie, Ind, gang of alleged swindlers worked their game on many wealthy people including a number from this vicinity, is being told now in the federal court at Indianapolis by some of the victims and members of the gang who plead guilty. One of the early witnesses was Frank Milk of near Bethany who testified there by Attorney W. H. Malloy of Mattoon. The gang [illegible] fake stocks money but later [illegible] when Milk raised a stink.

[illegible] for tells of how a wealthy [illegible] owned thousands of acres of Missouri land which he had drained had gone up in value to $1 an acre. The owner [illegible] was willing to sell it at $5 an acre. This is what took the in [illegible] to Muncie.

NO THIRD PRIZE FIGHT

No second nor third prize fight was staged as was supposed to be by the promoters of the affair. Of course they explained to the [illegible] the right has [illegible] was a sure thing. He would be induced [illegible] to buy [illegible] with [illegible] would stage a fast [illegible] two rounds. Then [illegible] one of the gang would [illegible] a small rubber bag [illegible] into the [illegible] that was to be whipped [illegible] schedule. The other [illegible] would find a heavy [illegible] mouth of the losing [illegible] would fall to [illegible] bite the rubber [illegible] the blood to run.

HURRY AWAY

[illegible] of the gang would go to the [illegible] and whisper that the [illegible] had probably been killed and [illegible] all of them to do [illegible] out of town before [illegible] and arrested all [illegible] In most [illegible] the victim would hurry away, leaving his money that he had bet, rather than be caught by the police in such an affair

The gang is said to have fleeced about twenty-two victims and cleaned up about $135,000 At one time however, a wife of one of the gang leaders, ran away with a large chunk of their "earnings"

WANT ASSISTANT WEATHER OBSERVER

A civil service examination for the position of assistant observer in the weather bureau, will be held in the following Illinois cities on December 10, 1919: Springfield, Decatur, Effingham Peoria, Quincy, Urbana This is open to unmarried men. Applicants should at once apply for form 304, stating the title of the examination desired to the Civil Service Commission, Washington, D C, or to the secretary of the United States Civil Service Board at any of the above named cities Preference is given to discharged soldiers, sailors and marines

LINCOLN COLLEGE IN $200,000 DRIVE

Will Raise Money for Endowment Fund This Year.

The Lincoln college board has made plans for a drive for $200,000 endowment fund. A committee composed of Judge L B Stringer, James E. Miller, and P. E Kuhl has been appointed to draw up a plan of operation to be used in the campaign. A full year will be taken for the drive

Y. W. C. A. NOTES

The Kresge club girls of the Y. W. C A. had their first meeting of the year Wednesday night. They had supper in the club dining room which was decorated in the club colors, blue and white At a meeting following the supper it was decided to have a party a week from Wednesday for the Kresge girls who work only on Saturday.

W. C. T. U. Meets.

The regular monthly meeting of the W. C T. U. was held Wednesday afternoon in the First Christian church Reports on the state convention held in St Louis were given by Mrs. Jennie Parrish, Mrs. Eugenia Reese and Mrs. C B Erwin The organization has increased its membership 1 152 making a total membership of 13,526. The national W. C T. U. is raising a jubilee fund of one million dollars. Illinois' proportionment is $50,000 They have paid $33,000 of the sum

Nasty Colds Ease at Once

First dose of "Pape's Cold Compound" relieves distress—Three doses break up colds—No quinine!

Don't stay stuffed-up! Quit blowing and snuffling! A dose of "Pape's Cold Compound" taken every two hours until three doses are taken usually breaks up a cold and ends all grippe misery.

The first dose opens clogged up nostrils and air passages of head, stops nose running; relieves headache, dullness, feverishness, sneezing, soreness, stiffness.

"Pape's Cold Compound" is the quickest, surest relief known and costs only a few cents at drug stores. It acts without assistance. Tastes nice. Contains no quinine Insist on Pape's!

Do we get Sambos for breakfast, Mother?

SAMBO mornings at home mean good cheer and little tummies filled to capacity! And mother knows that SAMBO means health, too!

Remember back home how Grandma made those immortal batter cakes with Butter-milk? Well, SAMBOS are real back-to-the-farm Butter-milk cakes! SAMBO Pancake Flour contains the Butter-milk in powdered form. That's what makes SAMBO cakes and waffles so light, creamy and digestible.

Every grocer knows SAMBO!
(Ask for Sambo Buckwheat Flour, too)

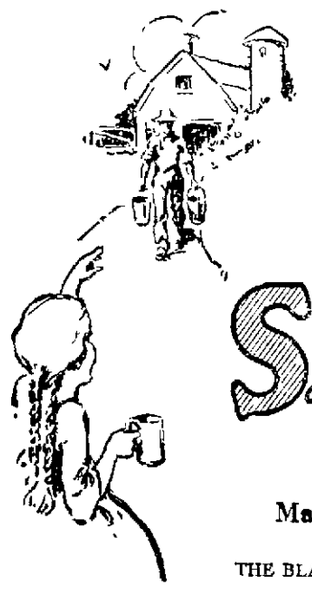

SAMBO PANCAKE FLOUR self-rising

Makes Buttermilk Batter Cakes

THE BLAIR MILLING COMPANY, Atchison, Kansas

Soap
2,000 cakes of genuine Palmolive Soap; regular 10c cakes; Saturday, three cakes to a customer, for 25c

DECATUR'S BUSY STORE ALWAYS IN LOWEST PRICES

Stewart Dry Goods Co

227-235 N. WATER ST. DECATUR, ILLS.

6 Spools for 25c
Best J. & P. Coats' spool cotton; white and black; all numbers; Saturday, Stewart's price, six spools for ... 25c

BIG BARGAINS

IN ALL DEPARTMENTS AT STEWART'S FOR SATURDAY SELLING

Lowest Prices In Decatur On Warm Underwear

Stewart's Offer the Whole Family Money-Saving Bargains

$1.50 and $1.25 Values 98c

40 dozen elegant winter weight union suits for women. Come in all styles; regular $1.50 and $1.25 values for one day only, special, a suit 98c

$2.50 Union Suits $1.98

Upwards of 50 dozen women's fine lisle Union Suits, low neck and no sleeves, ankle length; fine for Fall wear. Worth today, a suit, $2.50; Saturday, a suit..... $1.98

$5 Women's Wool Underwear $3.98

Now is the time to buy your wool underwear—comes in all the styles that Carter's make; sells regularly for $5.00 a suit. This sale $3.98

$6 Silk and Wool Underwear $4.98

Now is the time to buy your silk and wool underwear for winter. Comes in all styles. Carter's make. Special for Saturday, a suit $4.98

Ladies' Underwear

Women's shirts and pants, fine ribbed fall weight, long sleeves, ankle length, all sizes; Saturday, a garment.... $1.25

$1.50 Union Suits $1.25

For Saturday selling we place on sale 50 dozen misses' union suits, made of fine combed yarn in white only, in sizes 2 to 16 years. Saturday, a suit, $1.50 and $1.25

Children's Union Suits

Upwards of 25 dozen misses' and children's wool union suits, comes in white and grey; all sizes, long sleeves, and ankle length, a suit, $2.75 down to $1.50

Children's Underwear

Upwards of 25 dozen misses' and children's union suits, fine ribbed long sleeves and ankle length; Saturday, a suit 79c

$2.50 Men's Cotton Ribbed Union Suits $1.89

15 dozen men's cotton ribbed union suits in all sizes, worth $2.50 today. a suit, only ... $1.89

$3 Men's Union Suits $2.50

15 dozen men's heavy ribbed union suits, fine for winter wear—regular $3 value. Saturday sale price, a suit..... $2.50

$4 Men's Wool Underwear $2.98

15 dozen men's wool and cotton union suits comes in all styles; regular $4 value. Saturday special, a suit.... $2.98

$5 Men's Wool Underwear $3.98

On special sale Saturday, men's heavy ribbed wool union suits, worth today $5 a suit; Saturday, a suit $3.98

$1.50 Union Suits $1.25

Upwards of 60 dozen boys' heavy fleeced union suits long sleeves and ankle length. Worth today $1.50 a suit. Saturday, sale price $1.25

50c Lisle Hose 35c

Upwards of 100 dozen pairs of boys' and girls' fine ribbed lisle thread stockings, in black only; fine for school; all sizes 5½ to 9½; absolutely regular 50c values; special for Saturday, a pair 35c

89c Hosiery 69c

For Saturday selling we place on sale 100 dozen pairs of Misses' school hose, made of lisle thread fine ribbed and comes in black, white, grey and brown; all sizes; regular 89c values, for Saturday only, a pair 69c

50c Black Hose 35c

Upwards of 50 dozen pairs of women's fine fleece hose—comes in black only. Hose that is worth 50c a pair today on the market, for Saturday special, a pair 35c

Special 89c Dolls 69c

Saturday we place on sale 25 dozen beautiful big American dolls at a genuine saving; comes both in boys' and girls' characters. Well made in every respect Regular 89c value. Saturday, each 69c

Special Sale of Chamoisette Gloves

Kayser Chamoisette Gloves $1

Gloves for the new season, the famous Kayser line of chamoisette gloves, in black, white, brown and gray All sizes Worth today $1.25 a pair; for Saturday special, a pair $1.00

Kayser Silk Gloves $1.50

Kayser pure silk gloves, with warranted tips, full suede lined, two-clasp styles, in black, white, gray, brown and navy. Special for Saturday, a pair .. $1.50

YARN, PER BALL, 45c

For Saturday selling we place on sale 300 boxes of Sunlight's Four-Fold Germantown Knitting Yarn; fine for sweaters; comes in all the new shades, guaranteed high-grade wool; special for Saturday, per ball 45c

Thousands of Dainty Christmas Handkerchiefs

Handkerchief displays will be ready Saturday, surpassing in size, variety and attraction even our wonderful display of last Christmas. The values are remarkable in every way.

Special for Saturday selling: Women's all-linen handkerchiefs, embroidered corners, very dainty patterns; regular 39c value, three in a box, Saturday .. $1

Saturday we place on sale 100 dozen women's handkerchiefs, embroidered corners, real linen weave; come four in a box, special Saturday, a box 50c

For Saturday selling we place on sale 100 dozen men's handkerchiefs with colored borders worth today 35c to 39c each; special for Saturday, choice, each 25c

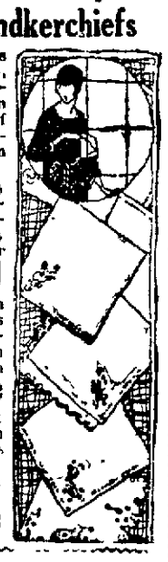

Big Basement Bargains Buy More For Holidays

$1.50 Wash Tubs, 98c

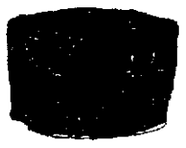

No 1 size galvanized wash tubs, regular $1.50 value; Saturday, each 98c

$2 Aluminum Roaster $1.49

Saturday we place on sale 25 pure aluminum double roasters; large size. Regular $2 value. Saturday special, each $1.49

COAL HODS 45c

Japanned Coal Hods, extra heavy, regular family size; worth today 59c; special for Saturday, each 45c

LENOX SOAP

Saturday only we will sell and deliver in connection with other purchases of 50c or more, 5 bars of Lenox Laundry Soap for 25c

Combinets

Ten dozen large white stone combinets, with cover and bail; regular $1.50 values; Saturday, each .. 98c

NEWSPAPER ARCHIVE®

Review Want Ad Rates

In Effect November 1, 1919

Minimum Count, 12 words

Minimum charge, 25 cents

White space and dash lines count as 6 words a line

Ads ordered paragraphed each line counted as 6 words

ADS SET ALL IN AGATE CAPITALS DOUBLE RATE

1 insertion	1c a word
2 insertions	2c a word
3 insertions	3c a word
4 insertions	3c a word
5 insertions	4c a word
6 insertions	5c a word
7 insertions	5c a word
8 insertions	6c a word
9 insertions	7c a word
10 insertions	8c a word
11 insertions	8c a word
12 insertions	9c a word
13 insertions	10c a word
14 insertions	10c a word
15 insertions	11c a word
16 insertions	12c a word
17 insertions	13c a word
18 insertions	13c a word
19 insertions	14c a word
20 insertions	15c a word
21 insertions	15c a word
22 insertions	15c a word
23 insertions	15c a word
24 insertions	15c a word
25 insertions	15c a word
26 insertions	15c a word
27 insertions	15c a word
28 insertions	15c a word
29 insertions	15c a word
30 insertions	15c a word

ONE MONTH 10c A WORD

Type This Size

20 cents a line for first insertion
10 cents a line for subsequent consecutive insertions

Call Review Want Ad department, Main 551.

LOST AND FOUND

Lost—[illegible]

Lost—[illegible]

Lost—[illegible]

Lost—[illegible] without collar Named [illegible] Reward [illegible]

Strayed—[illegible] Answers to name [illegible] and others on [illegible] to 2 [illegible] Reward

Lost—[illegible]

Party who took [illegible] Arnold's [illegible] Wood [illegible] no questions asked

LOST! LOST!

between Main and Decatur black taffeta bag containing [illegible] gown material and sheet music and $10 Reward. Finder please call Ruth Lavery 76 W. Main or Decatur Ill. Phone Main 506

Stolen—From 177 E. Clay Saturday small female hound. $10 reward will be paid for return to above address. If person is found in possession of this hound they will be prosecuted

Lost—Strand of pearl beads Liberal reward Call Main 1174

WANTED—POSITIONS

Wanted—A position as clerk in a grocery store in a small town by a Decatur Experienced references furnished salary reasonable Address K-26 care of Review

Wanted Position—Experienced operator ready to work dept. Best of references 203 E. Main St

Wanted—Position as office girl in after hours by young lady enclosed morning K-30 care of Review

Wanted—Position by young man as counter man or waiter Address K-[illegible] care of Review

Wanted—Position as cigar salesman Experienced Best references Main 604

Man and wife wants to take charge of school in city or out Call Main 141

Wanted—Position as clerk in small grocery Some experience Call Main 6418

WANTED—SALESMEN

Salesmen Wanted — For high class home service Will pay a liberal commission Exclusive territory Apply in person Morton Sales Co 1 E. Macon

WANTED—AGENTS.

Wanted—Agent for Decatur and vicinity to sell proposition Previous experience unnecessary Free school of instruction Address Massachusetts Building and Loan company [illegible] Health Certificate [illegible] Capital City Mfg. Co.

AGENTS WANTED

for Illinois by manufacturers and importers of laces embroideries handkerchiefs piece goods ladies neckwear brassiers etc We want a clean cut and well connected young man who is a hustler to call on department and general stores Liberal commission paid weekly and drawing account for expenses to responsible party State experience references Address P O Box 181 Madison Square New York City

Wide Awake Man to take charge of our local trade $4 00 to $5 00 a day steady No experience required pay starts at once Write today American Products Co 248 American Bldg Cincinnati O

WANTED—HELP.

Wanted—An experienced cook The club Corner Church and William St

WANTED—MALE HELP.

Wanted—Mechanical Draftsman. Leader Iron Works.

Wanted—Experienced grocery clerk Inquire 1206 South Train

One expert finisher and repairman Welsh Furniture Co

Wanted—Bright boy over sixteen to learn advertising work Good chance for advancement See B C Whitsitt Review office

Young Man—As insistent salesman in modern office supply and stationery store Prefer person with some knowledge of business Wilder and Wilder 129 N Main St Decatur Ill

Wanted—Porter The Charlotte 147 North Water

Wanted—Boy 16 years to learn press feeding Call in person Wilder & Wilder 129 N Main

Wanted—Benchmen and teamsters Apply L Swisher Lumber Co

Wanted—Laborers on construction work at Polar Co Apply to Thomas Riney

WANTED — Experienced sheet metal workers and cabinet makers. Steady indoor work. Walrus Mfg Co.

Wanted— Thoroughly experienced young man stenographer with some knowledge of bookkeeping Good references required Address J 592 care of Review

WANTED—FEMALE HELP.

Wanted—Violin teacher to teach by ear 113 N College St

Wanted—A good laundress Mondays and Wednesdays at the house Also a good girl for general housework 659 West William

Wanted—Competent maid over 30 years old for general house work H S Gebhart 1 E N Union

Wanted—Girl or middle-aged woman for general housework Steady employment No washing 808 W Packard Phone Fairview 46

Wanted—A woman to do laundry for family of four Call Main 699

Wanted—Women to tip chickens Apply Swift & Co

Wanted—Young lady stenographer Must be experienced and capable Splendid opportunity for right party Answer in own handwriting Address K-516 care of Review

Wanted—Girl for general housework 906 W Main

Wanted—Cash girls for steady employment Girls of 16 years preferred Wm Cushman Dry Goods Co

Wanted—Middle aged lady to take care of small house and invalid lady W H Lemar 611 N Calhoun St

Wanted—Woman for general work in restaurant 1 N College

Wanted—Housekeeper for family of two Girl ten years old State age Address K 40 care of Review

Wanted—Young girl to take care of baby 18 Wabash Ave

Wanted—Woman of pleasing personality to sell direct to home in city brand new line having extraordinary appeal to children Exceptional opportunity to profitable employment good worker with ability Previous selling experience desirable but not necessary K 22 care of Review

WANTED—TO BUY

Wanted to Buy—Good soft coal heater Main 2618

Wanted—Two good second hand pool tables Address B K Vernon Ill

Wanted—Owners of Louisiana Rice Lands wishing to sell them can find ready sale at good price by writing H F Lippman Lake Charles La

Wanted—Second hand walnut or oak bedstead Must be in good shape Main 4018

Wanted to Buy—Turnips and parsnips Wabash Cafe Main 811

Wanted to Buy—6 or 8 room modern or part modern house or bungalow from owner State price Give telephone number Address K 207 care of Review

Wanted to Buy—Old automobiles highest cash price 208 N Franklin

Will Buy and Pay cash for any good properties worth the money We want small modern houses Burtschi Co 222 S Park

We pay the highest prices for your household goods A F Willem 625 E Eldorado Phone 2541

WANTED—MISCELLANEOUS.

WANTED — PAINTING AND PAPER HANGING C E DADDY MAIN 3918

Wanted—Lathing by an experienced lather [illegible] Fairview [illegible]

Wanted—Typewriting to do evenings after [illegible] Main 1474

Wanted—[illegible] to do at 1 W Marietta St

Wanted—Hair dressing Prompt service D N Smith Call for [illegible] Main [illegible]

Wanted — All kinds of hauling cinders coal and trash Call Main 2504

Hauling of all kinds coke topsoil or removing the grading excavating and retaining walls for drives Cost Fairview [illegible]

Wanted—Upholstering Rooms papered for $2 up Have furniture A D [illegible] 409 E Chalmers Main 2439

I remodel and point up chimneys with cement mortar satisfaction guaranteed Call Main 1 N William Morgan

Wanted—Work by the day by woman Fairview 2[illegible]

Wanted — Hauling of any kind Phone Fairview 8[illegible]

Wanted—Light hauling Call R H Oliphant M in 427

Fine hand sewing done on table linen 825 E Cleveland Ave Main 1634

Wanted — Dressmaking and tailoring Prices reasonable Phone 2168

Wanted to call and buy or repair your clothes 1 year guarantee Phone 3871

Let me make your well and repair your pump Call Main 44 Evenings

Wanted—Light hauling Call R H Oliphant Main 427

Wanted—All farmers to know that I will pay cash for all dead stock William Price 964 North Monroe Phone 4481

Wanted—Your hauling any kind ashes cans coal rubbish price fair Main 5109

Wanted—Your hauling any kind ashes cans coal rubbish price fair Main 5109

Wanted—Your watch repair work We sell and repair American makes CRAW the Watch Man 147 Merchant street

WANTED—BOARDERS

Wanted—Select boarders by day or week Steam heated rooms 1 to 4 432 E Main Phone Main 2592

WANTED—TO RENT

Wanted to Rent — Small house in north part Married couple without children K 1 care of Review

Working Girl Wants room and board with private family who have modern home Address K 10 care of Review

Wanted—Room and board by single man employed Address K-412 care of Review

Wanted to Rent — Four to eight room flat or house or flat No children Good references Phone Main [illegible]

Wanted to Rent—Two or three unfurnished rooms in north or west end Call Main 1111 between 6 and 8 p m

Wanted—[illegible] to do at 1 W Marietta St

Wanted—Hair dressing Prompt service D N Smith Call for [illegible] Main [illegible]

Wanted — All kinds of hauling cinders coal and trash Call Main 2504

Hauling of all kinds coke topsoil or removing the grading excavating and retaining walls for drives Cost Fairview [illegible]

Wanted—Upholstering Rooms papered for $2 up Have furniture A D [illegible] 409 E Chalmers Main 2439

I remodel and point up chimneys with cement mortar satisfaction guaranteed Call Main 1 N William Morgan

Wanted—Work by the day by woman Fairview 2[illegible]

Wanted — Hauling of any kind Phone Fairview 8[illegible]

Wanted—Light hauling Call R H Oliphant M in 427

Fine hand sewing done on table linen 825 E Cleveland Ave Main 1634

Wanted — Dressmaking and tailoring Prices reasonable Phone 2168

Wanted to call and buy or repair your clothes 1 year guarantee Phone 3871

Let me make your well and repair your pump Call Main 44 Evenings

Wanted—Light hauling Call R H Oliphant Main 427

Wanted—All farmers to know that I will pay cash for all dead stock William Price 964 North Monroe Phone 4481

Wanted—Your hauling any kind ashes cans coal rubbish price fair Main 5109

Wanted—Your hauling any kind ashes cans coal rubbish price fair Main 5109

Wanted—Your watch repair work We sell and repair American makes CRAW the Watch Man 147 Merchant street

WANTED—BOARDERS

Wanted—Select boarders by day or week Steam heated rooms 1 to 4 432 E Main Phone Main 2592

WANTED—TO RENT

Wanted to Rent — Small house in north part Married couple without children K 1 care of Review

Working Girl Wants room and board with private family who have modern home Address K 10 care of Review

Wanted—Room and board by single man employed Address K-412 care of Review

Wanted to Rent — Four to eight room flat or house or flat No children Good references Phone Main [illegible]

Wanted to Rent—Two or three unfurnished rooms in north or west end Call Main 1111 between 6 and 8 p m

LIGHT HOUSEKEEPING

For Rent — Two modern housekeeping rooms Ideal surroundings Main 4093

For Rent— One large modern furnished room for light housekeeping 1 N Church

For Rent—Furnished rooms for light housekeeping 908 North Water St

For Rent—2 rooms for lighthousekeeping furnished or unfurnished 715 E Lawrence

For Rent— 2 furnished light housekeeping rooms Block from Water car line Fairview 8[illegible]

For Rent —2 modern light housekeeping rooms 1037 E North St

FOR RENT

For Rent—Electric Hoover by the day Will deliver and call for same Main 72

For Rent—1 part of very desirable furnished modern house Fairview 619

FOR RENT—ROOMS

For Rent—Sleeping room at 947 W Main Phone Main 1707

For Rent — Nice front room for men or man and wife Meals if desired 905 W Main

For Rent— 2 unfurnished rooms Modern except heat Call Main 2020 after 6 p m

For Rent—Two unfurnished rooms ground floor gas and water furnished $3 a week 631 E Condit

For Rent— One large modern furnished room Near university Call Main 4500

For Rent—3 furnished rooms en suite bath room and 2 bed rooms strictly modern suitable for 3 or 4 gentlemen private entrance 1 W William Phone Main 2140

For Rent—Rooms at 118½ W Main Gentleman employed preferred Fairview 778

For Rent—Modern sleeping rooms $1 75 and up 149 S Main

For Rent—Strictly modern furnished room gentleman preferred upper apartment 32 N Water

For Rent — Room and will furnish two men $4 00 to lady employed or man and wife not modern two blocks from transfer Lock Box 218

For Rent—Sleeping room at 102 North Edward

For Rent—3 places 2 unfurnished partly modern rooms Heat Gebhart Block

For Rent—Large furnished bed room close in to teacher or lady employed Address K-4 care of Review

Wanted—Gentleman to room and board north part of town Private home modern conveniences Phone Fairview 826

For Rent — Furnished modern room in private home West side Main 3478

For Rent —Large city heated room with closets 2 blocks from transfer Reference K 203 care of Review

Wanted— Young lady to board and room in private family privileges of home References exchanged Call 620 E Grand

For Rent—Modern room reasonable, private family 340 N Illinois St

For Rent—Nice sleeping rooms for men only Call 537 E Waggoner

For Rent— Modern sleeping room downstairs 846 W Macon St Main 6462

FOR RENT—HOUSES.

For Rent—Modern house on North Union $40 per month or will sell $1000 cash balance in monthly payments of $50 each Main 1882 or call at 1058 N Union

For Rent—For the winter my seven room home in Harristown completely furnished Phone or see Moffett E Allen

FOR SALE—HOUSEHOLD GOODS

For Sale—At 751 West Wood hall-tree bed room suite combination book case and desk bed springs iron bed high chair child's rocker and other things

For Sale—Household goods On account of leaving city 645 W Eldorado

For Sale—Small Garland cook stove Almost new 445 N Jackson

For Sale—A good drop head sewing machine cheap 830 North Mercer

For Sale—Cheap a large brown reed baby carriage 1330 N College

For Sale—Small heating stove and window sash doors Call Main 5041

For Sale—Good big size hard coal heater 310 E Marietta Main 2108

For Sale—One davenport Call at 1205 E William St

For Sale—Equipped gas range high oven Almost new Main 1700

For Sale—Estate Oak heater almost new in fine shape 1 51 N Water St

For Sale—Kitchen cabinet two extension dining tables sanitary couch and pail cook stove in good condition 194 W Grand Av

For Sale—One Mahogany davenport 820 N Church

For Sale—Large rug stand chair and [illegible] Phone [illegible] West Eldorado

For Sale—Herald Favorite Coal heating stove Cheap 173 N College St

For Sale—Almost new davenett Less than half the store price Round dining room table and few other articles 260 N Park Bischel's restaurant

For Sale — Cheap New and used cook stoves heaters and furniture Park St Furniture store 210 N Park Main 6761

For Sale—Household goods 732 West Forest St

Highest Prices Paid For Old Furniture

When you exchange it for new at

BRESKOW'S

Bell 772 961 963 N. Water

LEADER FURNITURE CO.

—will pay just as much in cash for your old furniture as others will allow you in trade. If you have any furniture to trade or sell, Call M-6830.

FOR SALE

OLD WALNUT FURNITURE

Large Book case glass doors
corner Wharnut turned wood
Lamp table small drawer
Breakfast table square both side drop
small drawer each end
Small shelf scroll
Desk sitting on tall
Call residence

236 WEST NORTH

Telephone Main 6155

GLOBE FURNITURE & TRANSFER CO

525 529 541 N Water St Phone Main 3037

Our cash prices for your used furniture rugs stoves refrigerators etc are equal to what most dealers allow in trade Don't sell until you have given us a chance to bid We buy sell and exchange

We move trunks boxes furniture stoves etc and our charges are very reasonable

H. H. CALDWELL.

For Sale

Good house furnishings including the following

Fine Morris chairs antique oak carved and plain
Corner Oak China Closet
Mahogany and Metal Stand Electric lamp
Oak China rack 5 ft by 8 ft tapered legs
Oak wall hanging hall rack beveled mirror
Oak library table
Oak fancy oval table
Oak Chiffonier large with long mirror
Three fancy small straight chairs
Two hand made oak book cases (match)
Oak fancy rocker
Oak wardrobe
Oak book-case and combination writing desk
Brass iron and brass springs and mattress
Bed solid wood springs and mattress

Call Residence.

236 West North Street

Telephone Main 6155

Terms—Cash Only

Special Sale of Storage Furniture and Household Goods

Furnishings complete for 2 rooms.

$49.50

Furnishings complete for 3 rooms.

$73.50

Furnishings complete for 4 rooms.

$98.00

We are headquarters for cook stoves, ranges and heaters and our prices are right

We pay the highest cash price for used furniture, rugs and stoves or will exchange new for old

MERIDITH FURNITURE CO.

CASH OR CREDIT

320-350 East Cerro Gordo St

For Sale Cheap—Large hard coal heating stove. We sell most any thing The Exchange 742 E Eldorado Main 6855

Furniture

We buy, sell or exchange new or slightly used furniture, stoves, rugs, etc.

M. A. Peabody

121-129 E. North St.

FOR SALE—LIVE STOCK.

For Sale—Full blood Chester white sow and pigs, four weeks old 1464 E Locust Street

For Sale—Two full blood Duroc male hogs weighing 200 pounds each Joseph Mathews Phone 373 East Garfield St, Maroa Illinois

For Sale — Team of heavy horses one family mare also surrey 521 N Fairview Main 7054

For Sale—One 5 year old Jersey cow Giving 2½ gallons of milk 1740 E Johns Ave Phone Fairview 770

For Sale—18 calves and yearling heifers also one registered Holstein bull One year old 1706 N Oakland Ave Ed March

SEEDS AND PLANTS.

For Sale—All kinds of fruit trees shade trees and ornamental shrubbery planted Guarantee to grow or replanted free of charge Fairview 200 or 618 E Grand

Beets and carrots for seed Block east from end Riverside car line Phone 3820 Call mornings

POULTRY AND EGGS

For Sale — White Leghorn pullets also Minorcas 2329 E Cerro Gordo Fairview 97

Wanted—White Leghorn hens and pullets Write Hillcrest Farm Garden Prairie Illinois

For Sale—R. C. R. I. Red Cockerels fine dark red birds Charles W Norris Fancier Monticello Ill

RABBITS AND HARES.

For Sale—40 rabbits and 8 0 hutts All for $50 Call 1201 E Cantrell

BIRDS DOGS AND PETS

For Sale — Canary birds warblers and rollers $1 50 to $10 00 Main 1593 810 North Charles

AUTOMOBILES AND BICYCLES

For Sale—5 passenger Reo touring Call 1805 L William after 5 p m

For Sale or Trade—For Ford 1916 Maxwell 2045 N Main

For Sale—Overland Model 79 good condition $275 Reason for selling no place to keep 1041 S Webster

Kissel Kar— 6 in extra condition extra tire spot light Can be bought at low price 217 N Water Main 290

For Sale—Single cylinder Harley Davidson motor cycle In good condition $[illegible] cash [illegible] N Dansby 59 S Boyd

15% Reduction On Bicycles

In order not to carry over any Bicycles we offer this reduction on the few wheels remaining in our stock.

K. & D. Store

104 E. Prairie

EVERY DAY IS SALE DAY

ACCESSORIES FOR ALL CARS
REPLACEMENT PARTS FOR FORDS
AT

ILLINOIS AUTO SUPPLY CO.

Money Savers

449 N. Water St.

A few doors North Empress Theatre PHONE MAIN 1551

Call and See Us

For Sale

1917 Mitchell touring which is bumper looks and run like new 1917 Oakland six 5 passenger touring in fine condition 1917 Briscoe touring enclosed with extra summer top a fine little car for winter 1916 Allen touring 5 passenger good condition 1917 Saxon six a good car for very little money 1916 Ford good tires engine in good running condition Call and look these cars over before you buy

Petty's Garage

111 N Water Main 2029

Used Cars

Late model light six touring car to trade for equity in small property.

Two Ford roadsters, first class.

Grocers delivery truck, like new.

StoufferBros.

503 N. Main

Used Cars

1915 Ford Touring
1917 Ford Touring
1916 Saxon Touring
1918 Oakland, with good tires
1918 Oakland, with good tires
Little Buick Four
1917 Maxwell.
1916 Maxwell

The above list of cars are all in good condition. Drop in and look them over.

HOLT'S Used Car Exchange

321 EAST WILLIAM

Main 1[illegible]

1916 Maxwell for sale or trade on City property. H M Sanders 1737 Graceland Ave Fairview 541

30x3 1-2 Goodyear Cords in stock

WEAVER TIRE CO.

WEAVER TIRE COMPANY

Goodyear Cords.

USED CARS

1917 Ford Touring
1916 Maxwell Touring (two).
1919 Olds Six-Cylinder Sedan
1917 National Twelve-Cylinder Touring.
1919 Dodge Touring
1917 Oakland Six-Cylinder Touring
1916 Overland 83 Touring
1916 Overland Six-Cylinder Touring
1916 Chevrolet Touring.
1918 Reo Six-Cylinder Touring
1917 Studebaker Roadster.
Royal Mail Chevrolet Roadster

E. E. Lansden

PHONE MAIN 1004
New Suftern Building

AUTOS FOR SALE

1 National 4 passenger 1916 Roadster
1917 Buick light six
1917 Olds six 5 passenger
1918 Saxon six 5 passenger
1918 Mitchell
1918 Chalmers roadster
1917 Reo roadster
1917 Ford roadster
20 other light cars

EASY PAYMENTS

LIBERTY BONDS ACCEPTED

WE CLOSE ON SUNDAY

OCEAN TO OCEAN GARAGE
332 to 336 East Main
Phone Fairview 22

We Have in Stock 37x4 1-2 WEAVER TIRE CO.

Used Cars

Monthly Payments

1917 Dodge touring 5 fair tires good condition $300 cash balance monthly

1917 Chalmers light Six touring 5 good tires newly painted good mechanical condition $800 cash balance monthly payments

1917 Kissel Kar touring 6 cylinder good tires, $300 cash balance monthly

1918 Maxwell touring 4 good tires extra wheel $250 cash balance monthly

1918 Maxwell coupe 2900 miles $700 cash balance monthly

1917 Hudson Super Six sedan new tires wire wheels $750 cash balance monthly

1917 Overland 85-4 touring $300 cash balance monthly

1917 Ford roadster good tires good condition $150 cash balance monthly

1916 Overland 75 B touring $150 cash balance monthly

1915 Studebaker 4 cylinder touring all good tires $150 cash balance monthly

1916 Chalmers 6 cylinder touring $250 cash balance monthly

1918 Reo touring $400 cash balance monthly

1914 Ford touring nearly new tires $100 cash balance monthly

Not open on Sundays

Decatur Auto Exchange

121 N. Church St.
Phone Main 4079.
B. B. BURNS, Prop

Used Cars

Our list of high-grade Used Cars today is as follows

1918 Oakland Sedan
1918 Maxwell Touring Car
1918 Oldsmobile Touring Car
1917 Light Buick Six Touring Car
1917 Saxon Six Touring Car
1917 Allen Touring Car
1917 Dodge Touring Car
1918 Baby Grand Touring Car
1917 Inter-State Touring Car
Model 75B Overland Roadster
1917 Ford Touring Car
Model 32 Hup Touring Car
Model 75B Overland Touring Car

Used Car Market

220 NORTH FRANKLIN STREET
Phone Fairview 657

For Sale—Baby Grand Chevrolet touring car 1163 W Green

For Sale—Two 1918 Fords one touring and one grocery truck 165 S. Water St. Main 632

Auto Trimming

L. Cole, formerly of Starr & Son, has opened a shop at 238 East Waggoner. New tops, cushions repaired, curtain lights put in Prices the lowest Phone Main 6956

WEAVER TIRE COMPANY

Diamond Tires.

FOR SALE—VEHICLES

For Sale—Real bargains buggy and one Stanhope 742 E Eldorado Main 6855

PROFESSIONAL

DR. J. L. LASWELL

Dental X-Ray and Extracting Specialist.

Using the Block System Gas Somnoform and Local Anesthesia

Room 426 Wait Bldg

Jas E. Kanes Spinal Adjuster 544-6 Orsat Bldg.

Eye, Ear, Nose and Throat

DR. A. E. PRINCE

OF SPRINGFIELD ILL

Consultation Days 1st and 3rd Tuesdays of each month at office of Dr Tobey (Dentist), 500 Powers Bldg, Decatur

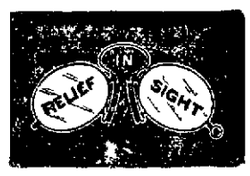

WILLIAMS

OPTOMETRIST

RECOMMENDED

147 Merchant Phone Main 8

MONEY TO LOAN

Money to Loan—In amounts of $10 000 or more on Decatur business property and Illinois farms Loans closed promptly Brinkerhoff & Co Springfield Ill

LOANS

Loans made on city and farm property at reasonable rates Small loans on city property a specialty

Johnson and Dimock

Over Post's Jewelry Store
Bell 5100

WE'LL LEND YOU $100, $200, $300 OR A SMALLER SUM

WE CLOSE SATURDAYS 1 P M

If you can use $300 or less to your advantage and want to get it quickly and in a confidential manner see us

You can get the full amount in cash No charges for investigation or for drawing papers

We do not notify your employer nor do we make inquiries of your friends relatives or trades people All dealings absolutely confidential

We make loans to the farmers both renters and owners on livestock farm implements furniture or any other personal property Time for repayment arranged to suit the borrower

We call your special attention to the fact that we lend at legal rates for the reason we are licensed by and bonded to the State of Illinois to loan money in sums of $300 and less and we are under the supervision of the Department of Trade and Commerce all of which assures you a Square Deal in every respect

FIDELITY LOAN COMPANY

Office Hours 9 a m to 5 p m
Saturdays 1 p m
15 Citizens Bldg 248 N Water
Phone Main 370

FOR SALE—MISCELLANEOUS.

For Sale—Buildings off lot at 1645 North Union Phone 1110

For Sale—Set of Reed Box Furs Call at 527 W Green

For Sale—Freight hand elevator Call 445 N Edward Call Main 2015

For Sale—Second hand furnace cheap 920 W King Phone Main 82

For Sale—Lady's brown coat size 18 good condition also blue silk dress new size 16 211 W William St

For Sale—A good set of single buggy harness at a bargain 1141 N Huron St

Manure for Your Lawn Call at Polar Ice Company

For Sale—Real wagon in good shape good tires cheap if taken at once Decatur Mattress Factory 1025 N Water

For Sale—A good brown coat size 36 Call after 6 218 Moelleit Bldg

For Sale — Two Elite Burroughs visible nine col wide carriage flexible keyboard adding machine the $300 models for $100 each for immediate sale Address T A Stewart Sales Agent Mattoon Ill

For Sale—Man's overcoat black 38, almost new Blue silk dress size 16 18 Lady's brown coat 18 Main 3884

For Sale—Boxes barrels for packing purposes also kindling All kinds junk bought and called for high cash price paid Main 4017 215 W Marietta

For Sale—1 small full bowling alleys complete 275 E Leafland

For Sale—12 horse Rumley engine G S Bolton Route No 1 Decatur

For Sale—Dayton computing scale, good condition Suitable for grocery or meat market A bargain R F Pinkston Moweaqua Ill

Special Sale on rubber roofing and green slate surface roofing guttering spouting and well pumps Climax furnaces are the best Terms if desired Barringer Hardware Co 810 N Water

TYPEWRITERS

For Sale—Oliver typewriters at reasonable prices If you are in need of a machine you can get a good one at a reasonable price H Mueller Mfg Co

BARGAINS

In used and new pianos automobiles safes and typewriters E-Z terms

P L SUFFERN & CO

Phone 2084

1139 N Water St

Corona typewriters	$50 00
No 4 Underwood second hand	$60 00
No 5 Royal rebuilt	$37 50
No 5 L C Smith rebuilt	$37 50
Protectograph Model H rebuilt	$35 00
Rotary Neostyles new	$50 00

Ribbons for adding machines and typewriters WILDER & WILDER The Business man's department store 129 N. Main

Save Your OLD SHOES

The Up-to-Date Methods of Repairing used in this Shop, make old Shoes just as good as new; they look good and wear well.

Rubber Heels, 35c

Men's Oak tanned soles 75c and up. Ladies tanned Oak soles 50c and up. Aluminum Heels, all sizes and colors, $1 25 per pair. Waiting Work our Specialty.

LEWIS GREENBERG

MAIN 2082. 504 N. WATER ST.

ALL WORK GUARANTEED.

HAVE YOUR FAMILY WASHING

Washed Right

AT THE

WASH-RITE Laundry

Each family's washing is washed separately. Not mixed with others.

Phone Main 1229

SPECIAL NOTICES

Highest cash price for second hand clothing 545 Front St Fairview 28

For Sale—Another carload of northern potatoes at 215 E Eldorado street $1 to bushel Miller McDaniel Fairview 288

Decatur Chill Parlor now located 560-564 N Jasper St George Hellan Manager

Free Wisconsin Bulletins soil climate crops Immigration bureau Wisconsin Dept of Agriculture Capitol 20 Madison Wisconsin

Will Buy Sell and Exchange houses and farms everywhere See us before you buy or sell Jones & Company 529 East Adams street Springfield Ill Phone Main 423

FURNACE REPAIRING.

Now is the time to have your furnace repaired before cold weather comes

We are prepared to do any kind of furnace work furnish repairs smoke pipes or clean and re-set any style or make of furnace

We also do auto radiator repairing and sheet metal work

Courtney & Brant,

510 N Water St

QUALITY ELECTRICIANS

House wiring repairs and fixtures our specialty All work given our best attention Let us quote you figures on your wiring Service first prices secondary We are out of the high rent district

LOVELL & ELDER

Phone Main 4562 1711 E Eldorado

PIANO REBUILDING

Pianos players and electrics tuned repaired and rebuilt Work guaranteed best of references

W C HOPKINS & SON

140 N College Fairview 162

Steel Traps

from $1 75 a dozen up
Hunting Coats, $2 50 and up
Hunting Caps and Pants.
All makes of twenty-two rifles
Shot Guns and everything that you want in the hunter's line.

We will sell you a case of the best smokeless shells for $19 95

You can find out all about the fur business as soon as there is a price list made out

We want to buy all of your furs and dressed rabbits

Decatur Gun Co.

148 S. Main St.

Main 2251

For the most efficient lamps and lighting units for store or factory, see

HICKS & HUMES,

449 N. Water St. Main 1856

MOVING

Large Van Trucks
Experienced Men
Country Moving a Specialty
Figure With Us

McCarty Transfer Co

401 Wabash Avenue Main 446

BUSINESS OPPORTUNITIES.

For Sale—National cash register 4 drawer electricity operated Might consider lot as part pay R Ray Salisbery Main 3884

For Sale—Blacksmith shop complete best location in the country poor health Prices right only shop D G Hobbs Forsyth Ill

For Sale — Small grocery store and four room house for rent Call Main 3628

For Sale—My Cretor pop corn wagon, Bargain for some one William Rundell 211 W Packard Phone 6735

For Sale—Lunch room, making good 551 N Broadway

Come to the Ozarks—We have got just what you want net quick or it will be gone C A Tupper & Co No 305 East Commercial St Springfield Missouri

GROCERY STOCK

For quick sale cash and carry stock and fixtures invoice $1500 Doing $40 weekly Located N Water St Other business calls owner living rooms in connection rents for $30

L. R. Smith & Son,

Room 5 Stine Bldg Phone Main 1220
Residence Phone 4209

Learn Auto and tractor business in 6 to 8 weeks big opportunities now master mechanic instructors, same method we used to train thousands of soldier mechanics for U S army in 60 days greatest double equipment now, write at once for big free catalog and 7 day trial offer Rahe Auto & Tractor School 2135 Oak St Kan. City Mo.

FOR SALE—CITY PROPERTY

For Sale—My home of 8 rooms modern hardwood floors throughout New [illegible] and [illegible] Main [illegible] on lot terms [illegible] Review

For Sale New bungalow just completed [illegible] gas [illegible] driveway and walks [illegible] W Harrison Ave On block car line Terms if [illegible] Schlabers 20 E Willow Main 388

You can buy the most attractive and desirable new all modern nine room brick residence in west end for part cash balance easy terms for particulars address K 2[illegible] care of Review

For Sale New six room bungalow with [illegible] fireplace hardwood floors [illegible] 127 West Kirby Block Ill North Main Main 3174

For Sale — Corner Eldorado and Jay Good location two lots story seven rooms [illegible] purchaser Call Main 1[illegible] after 6 o'clock

For Sale—New up to date 6 room modern bungalow built in features grate hardwood floors Main 1706

Account Moving out of city am offering for sale my residence properties located at 78 and 92 North Church Address S D McMillin 819 N Vermilion Danville Ill

Six room modern cottage on North Clinton $3 000 buys it a 6 room modern cottage West Forest for $4 000 One of the best West side modern houses in north part of city 8 room modern house 2 blocks from post office [illegible] W F Pickle 146 E Main Phone 1622

FOR SALE — BY OWNER ONE 6 ROOM ONE 7 ROOM HOUSE BOTH MODERN CLOSE IN GOOD LOCATION CALL MAIN 647

For Sale—6 room house in 800 block North College Lime pavement and sewer $2500 cash $1 000 time belongs to non-resident Brueck 127 E Prairie exclusive agent

For Sale—New brick house French roof hot water heating hardwood double floors gas and electric lights Cement cellar stationary wash tub paved street 7 rooms $6 E West Side North [illegible] Brueck 127 E Prairie exclusive agent

For Sale — 6 room thoroughly modern home a bargain if taken at once C H [illegible] S Crea or Main 6081

For Sale—Eight room thoroughly modern and four room partly modern house corner lot one block from W Main car line close to university Call Main 2022

See Hazenfield & Dodds before buying that home [illegible] 721 Wait Bldg Main 1[illegible]

For Sale—Two houses one 5 rooms the other 4 rooms Call at 120 E Prairie

For Sale — Seven room modern house 206 West Prairie Inquire [illegible] Dr Stuthweit corner Square

FOR SALE—4 PIECES OF PROPERTY King and Broadway [illegible] M Tarr purchases the corner of King and Broadway 3 residences and one lot Will sell these on easy payments 8 room modern [illegible] 6 room not modern $2 200 4 room modern $1800 Vacant lot 40 by 50 ft on good term Price $1 000

J M TARR

431 E Center St Phone 61[illegible]

FOR SALE—9 room modern West Macon $6 000 $3 000 cash balance monthly payments 7 room modern with garage west part $4 000 Cash 5 room 2 story bungalow north part $4 000 7 room part modern West Marietta $5 000 $500 down 6 room East William modern $4 000 half cash HOME REALTY COMPANY 2 6 Citizens' Bank Bldg Phone Main 6403

BUSINESS PROPERTY FOR SALE

Southeast corner North Water and Eldorado streets, Decatur, Illinois Fifty-three foot frontage on North Water street, 168½-foot frontage on Eldorado street Price, $30,000

Inquire of Trustees Martha A Buck Estate, care of

T. J. PRENTICE

WILL PAY CASH

for your property if priced right.

Phone 1081

New 4 room house east end in fine repair full basement concreted good furnace good well and cistern water pipes in house could not be duplicated $2 500. Price $2 150

I. J. GLOSSER.

Room 4 Stine Bldg Decatur Ill.

For Sale—40 by 152 ft North Water St business property belongs to non resident who wants to sell Price $8 000 terms This is on west side of street and is a bargain Brueck 127 E Prairie exclusive agent

NewspaperARCHIVE® NewspaperARCHIVE®

POLAND CHINA SALE

OF

J. E. MEHARRY

SATURDAY, NOVEMBER 8, AT 1 P. M.

AT TOLONO, ILLINOIS

50 Spring and Yearling Boars 50
10 Spring Gilts with Breeding Privileges

This sale offering is sired by 1000 lb. boars, and out of 600 to 800 lb. dams. They are selected from the produce of the top sows of the corn belt.

This stock is equal to any Poland China herd in the state, and affords an unequaled opportunity for the farmers to get their herd headers.

DON'T FAIL TO ATTEND THIS SALE

NOTE—Tolono is in Champaign county, on the Illinois Central and Wabash railroads. This sale will be held at the north edge of town, on brick sidewalk.

W. B. DUNCAN,
COTTINGHAM & SON Autioneers.

J. E. MEHARRY, Owner.

PUBLIC SALE
50 FARMS

Wednesday, Nov. 19, 1919 at

Dyersburg, Tenn.

Farm of Delta Land from 80 to 640 Acres

That will grow a bale of long staple cotton per acre (which is selling on market for as high as sixty cents per pound in the lint), sixty to seventy-five bushels of corn and five or six tons of alfalfa per acre. The crops on adjoining farms will verify the above. You will find this body of land to be a Livestock Paradise, with cane and all kinds of grass grown in abundance.

Prospective buyers will be shown the land free of charge any time prior to sale day, from Stephens Hotel, Dyersburg, Tenn., by H. M. Golden, who has just finished survey of said land.

TERMS: One-fifth cash, balance ten equal annual payments bearing six per cent.

For further information write

John R. Bradshaw, Auctioneer, Decatur, Ill.

THE KENTUCKY DELTA LAND CO., Hickman, Ky.

FOR SALE—CITY PROPERTY.

For sale—5 room house in 1000 block North Church. Paved, sewer, etc. $1800. Half cash, balance time. Brueck, 127 E. Prairie, exclusive agent.

For Sale on Payment Plan

1311 North Church St.
1225 North Water St.
1102 North Clinton St.
900 E. Hickory St.
836 East Hickory St.
986 North Jasper St.
Lois S and a Crowder and Roberts add. Also 80 acres near Decatur.

R. S. BOHON.
131 E. Prairie St. Fairview 716

SALE—Payments—Tel. 1081

1911 N. Jasper, 6-rm., water.
542 N. Monroe, 6-rm. gas, wa.
1012 E. Prairie, 7-r., well, gas.
995 W. Marietta, 7-r., modern
461 E. Garfield, 6-rm., barn.
1105 E. Locust, 5-r. Ph. 1081.

Bungalows — Cottages

5-room bungalow, North Monroe, best construction, new.

Two beautiful building lots W. Main and W. Wood at a bargain if bought at once. Close in.

L. R. Smith & Son,
Room 6, Stine Bldg.
Office, Main 1276. House, Main 4209

BEAUTIFUL HOME

8 rooms, modern, pleasing in every respect. Corner lot. Double garage. On West Decatur St. Price a feature.

Donaldson Real Estate Co.
Suite 7-10 Conklin Building
144 N. Main St. Phone Main 707.

YOU WANT THIS BEAUTIFUL HOME

Brick bungalow, 7 rooms and bath. Up-to-the-minute in desirability and ready for immediate occupancy. Make appointment now.

B. F. Darden & Son,
527 Powers Bldg. Main 1419 or 3590.

ATTRACTIVE HOME

7 room modern home, sleeping porch. Concrete basement. Hot water heat. Big lot. Newly painted. Garage. This is a bargain at $5,000.00.

Donaldson Real Estate Co.
Suite 7-10 Conklin Building.
144 N. Main St. Phone Main 707.

FOR SALE—5 room cottage part modern close in East William, $2900. 5 room flat Cor Condit, $2100, payments. 6 room N. Edward $00 block, $2100, payments. 7 room S. Franklin, $1800, $200 down. 6 room N. Garfield, $2700, $300 down. 6 room N. modern close in west side, $3200. 5 room part modern N. Monroe, $2500.

LOGAN & GODWIN
149 E. Main St. Main 420.

A REAL BARGAIN

Five rooms, all modern but the bath, nice concrete basement, electric lights, gas and city water in house. Gas range goes with house. The lot is fourteen-two feet front and extended and sixty feet deep. Pavement and sewer all paid, fine location, one block from car line, located 1278 North College street. Price $3,000.

J. M. PICKLE,
220 Millikin Bldg. Main 1220.

A Bargain for Quick Sale

95 acres good level black land near Latham. Improvements fair. See this, if you are in the market for farm land any where don't miss seeing us, it will pay you.

Donaldson Real Estate Co.
Suite 7-10 Conklin Building.
144 N. Main St. Phone Main 707.

Five room modern house, well located East Main, price $3,300. Terms. Five room modern house (except furnace) North Monroe, Price $2,800. Some terms. Eight room modern (hot water heat) North Clinton, price $3,200. Nine room strictly modern, West William, a splendid home and quick possession. Price $10,000.

Other well located homes in all parts of city, some on monthly payments.

T. J. CUMMINGS
116 North Water St. Main 1374.
(2d Stairs.

For Sale—Modern 6 room residence. East Prairie St. Fine modern 5 room bungalow, near Macon County hospital. Possession Nov. 15. Modern eight room residence West Marietta. Five room residence Illinois St. Five room cottage N. Fairfield. Eight room residence W. Eldorado. W. Green St., $2750. Seven room modern residence E. William St. Five room house N. Morgan St. Five room house N. Broadway. Six room part modern, Riverside. H. E. Dickerson. Main 4750.

FOR SALE

Two new five room cottages modern, close in, two eight room modern, close in, both good; 8 new five room thoroughly modern bungalow; eight room thoroughly modern house 1790 North Water St. Five good houses well located, part modern. Fair cash, balance monthly. ALLEN, 145 Merchant St.

BARGAIN

8 room modern house, hard-wood floors, concrete basement. Newly painted and papered. Large lot and garage. West North street. Don't miss getting the price on this.

Donaldson Real Estate Co.
Suite 7-10 Conklin Building.
144 N. Main St. Phone Main 707.

A REAL BARGAIN

Two 6-room flat in 1900 block East William St., newly painted, live in one and rent the other the rent from one will pay interest on the two. Price $3,500.

Ed. Drobisch,
220 Millikin Bldg. Main 4612.

FOR SALE

$100 to $500 first payment. $25 to $35 monthly.
1275 East William St. 5 rooms modern house.
311 East Olive St. 7 rooms, not modern.
802 E. Wood St. 5 rooms, not modern.

B. H. CASSELL,
Donaldson Real Estate Co.
144 N. Main St. Telephone Main 707.

NEW BRICK HOME

6 rooms oak floors and finish, nearly new, fire place, a very classy home, west and close in, first time offered, will go quickly. See me promptly.

8 rooms, sleeping porch, birch finish and floors, garage, fine location, a real bargain.

W. W. AUSTIN
210-11 Powers Bldg. Main 436.

WEST END HOME

7 rooms beautifully finished in oak throughout, practically new, many built in features hot water heat, garage, faces south, exceptionally attractive location, a delight to home. Ask for particulars.

W. W. AUSTIN
210-11 Powers Bldg. Main 436.

FOR SALE—7 room modern brick house, slate roof $6,000. One 7 and one 8 room modern house, on West Decatur St. 7 room brick, thoroughly modern, Cobb Ave. 6 room thoroughly modern, 1809 Block East Prairie Ave. Terms. 6 rooms modern West King, terms. 6 room modern 800 block W. Grand. 6 room modern, 8d st. 1900 block N. College. THEO. FISHER 134 E. Prairie. Main 1268.

FOR SALE—VACANT LOTS.

For Sale— Cheap, or will trade; lot in northwest part. Main 3589.

Make me offer on lot 14, lot 16, C. C. Morrison add tion. Address Ned Hall, 731 West Colorado Ave., Colo Springs, Colo.

For sale—Lot in Kansas City. All improvements are in and paid for cash or will trade for property in Decatur. Address J-666 care of Review.

Lot (19) Block (8) of Walnut Grove Addition. On Oakland Ave. $425.00. $10.00 cash and balance $1.00 per week.

Schoenle & O'Mara

FOR SALE—FARM LANDS

Ohio Corn Farms—Choice farms of from 80 to 200 acres, located in Putnam, Allen Hancock and Hardin counties. All have good buildings and improvements near good schools and churches, on good stone roads, and near good markets. All have a variety of fruits and good water. Good prices and terms. Write W. H. Jones Co. Columbus Grove, O.

For Sale—160 acre grain and stock farm, one mile Tower Hill, half mile school, well fenced, fair house. Splendid barn and other necessary buildings. Price $100, 120 acres half mile town, good house, corn, good fencing, concrete walks. Price $150. Different sized farms. One elevator. Pitzer and Morrison, Lock Box 5, Tower Hill, Illinois.

594 Acres corn and sugar beet farm for sale at a bargain, joining Paulding Co., O. All black land. Main Realty Co., Ft. Wayne, Ind.

240 ACRES

Of well improved farm land in Christian county, about seven miles northwest of Assumption and about seven miles south east from Stonington. Good soil and all under cultivation, price $250 per acre.

Wm. J. Armstrong
415-14 Millikin Bldg.
Main 960. Decatur, Ill.

80 A. Big Indiana Money-Maker, Stock, Tools

Only 80 miles to Chicago's demanding markets. 1½ miles railroad town, near county seat, daily mail delivery, cream, milk collected at door. Bumper crops from 60 acres machine-worked, dark team feeds. Wire-fenced pasture. Good woodlot, much fruit. Attractive 6-room home, big P-roofed barn, poultry, corn, hog houses, granary, etc. A-1 water supply, house and brood sows, poultry, 3 cows, 2 calves, 2 horses. Pair horses, 3 cows, 2 calves, 2 wagons, hoses, corn planter, mower, rake, plows, cultivators, harrows, disc, potato plow, harness long list implements included to operate farm; $9200 gets all, part cash. Details page 73 Strout's Fall Catalog, 100 pages Farm Bargains, 23 states; copy free. Strout Farm Agency, 922 BK Marquette Bldg. Chicago.

For Sale—63 acres, well improved pasture land, two miles of Decatur, for $9,000. See J. C. Lyons, 449 Powers Bldg.

LOOK THIS OVER

40 acre farm, 9 room house, barn, garage, and poultry house. Located close to Decatur. $200 per acre.

Small Tract

2½ acres, 6 room bungalow, for quick sale, $4500.

B. F. Darden & Son,
527 Powers bldg. Main 1419 or 3590.

80 ACRE FARM.

8 miles of Decatur, fine black land, new 7 room house, good barn, double corn crib 1 mile from market. A real bargain. 30 acres, improved, close to Blue Mound $175 per acre.

7 room modern house, immediate possession.

ZIMMERMAN & PISTORIOUS,
Stine Building.

FARM FOR SALE

In order to settle up the estate of the late J. L. Jenkins, we desire to sell the old homestead, about 7 miles north of Shelbyville, 14 miles northwest of Tower Hill and 14 miles southwest of Rural township, consisting of 88½ acres in 80 acres—The south half of the northeast quarter of section 14, range three east, and 8½ acres off the northwest of southeast quarter of section 14, range three east.

These tracts are adjoining and the farm is all level land.

Further information call or address L. B. Jenkins, Route 2, Shelbyville; Frank Jenkins of Tower Hill.

HEIRS OF J. L. JENKINS ESTATE.

For Sale—Choice and improved farms in Christian county, Ill., sizes from 10 acres up to 600, $200 to $250 per acre, buys a good black soil farm. H. B. Miner, Pana, Illinois.

See Lewis For Land

Over Farmers' Trust Co.

81 acres, Niantic, no improvements, $410 per acre. 80 acres 10 miles north, improvements, $350 per acre. 80 acres near Oreana improved, $250. 95 acres Warrensburg, improved, $225. 100 acres Bloomington road. See me quick for price on this. 25 other farms in Macon county. March 1st will soon be here, get your farm and get busy.

For Sale—A real black corn land farm situated two miles of the city of Decatur, Ohio. Good improvements and well tiled. This is a bargain. Will consider Decatur property or merchandise as a part of the purchase price. Write George E. Reeder, Arthur, Ill.

350 acres black level corn land in the famous Darby Plaines section of Central Ohio. Modern improvements. $250 per acre. H. C. Hildreth, Woodstock, O.

Mr. Frank Howsman living three miles west of Twin Falls, Idaho, raised $6450 worth of seed and hay on eighteen acres of red clover.

Mr. Lucius Evans living two north and one mile west raised $1100 worth of potatoes on two acres.

Our ranch of 300.15 acres within two miles of the above places will be for sale until Dec. 15. Best improved ranch on the Twin Falls tract, having $20,000 worth of improvements, $27,000 worth of grain and stock sold from farm last year, with 150 acres in pasture, which can be plowed. All irrigated. A price of $325 per acre includes 1100 ewes, sixteen horses, sixteen cattle, hogs, all machinery, hay, tools, beet tools, potato tools, 40 horsepower electric motor, $1200 inalfage and hay cutter. Average rental of land in Twin Falls country $35 to $50. This land producing as it does will be worth $1000 in the near future. Railroad fare paid to buyer. Write for description or come see best farm in the best climate in the best farming community in the U. S. $90,000 to $40,000 will handle terms to suit on balance to responsible parties. Write direct to Shipman Bros. Owners. Twin Falls, Idaho.

For Sale—30 acres of good black land adjoining the city of Pana. Fine new bungalow of five rooms and basement. Nice new barn. A beautiful home. Price $10,000. H. B. Miner, Pana, Ill.

For Sale—Five acre tract, 2½ miles northwest of transfer house, 5 minutes to street car, fine gravel road, ideal location for suburban home. Price $8,200. J. N. Loving, 315 West Main street, telephone Main 1765.

100-acre farm in southern Missouri good growing crop, mules, implements hogs, cows. Trade for Decatur or Illinois property. Frank Suffern, 1799 N. Water.

Bowling Scores

CITY LEAGUE.

In the city Bowling league Thursday night the Dubs won two out of three games from the Locomotive shops. The score:

DUBS

				Totals	Ave.
Kawaski	175	202	173	550	183 1-3
Litz	150	171	192	513	171
Gray	133	168	163	464	154 2-3
Russell	159	172	156	487	162 1-3
Gustin	154	202	171	527	175 2-3
Totals	771	915	855	2541	

LOCOMOTIVE SHOPS.

				Totals	Ave.
Koschinski	198	163	171	532	177 1-3
Witt	181	157	158	496	165 1-3
Pryczinski	128	141	125	394	131 1-3
Campbell	135	141	128	404	134 2-3
Naleska	173	174	164	511	170 1-3
Handicap	29	29	29		
Totals	844	865	775	2337	

High Individual Average — Kawaski, 183 1-3.

High Individual Scores — Kawaski and Gustin, 202.

GUSHARD TEAM WINS VOLLEY BALL GAME

In the first of the season's series, the Gushard volley ball team won two out of three games with the Bankers' team in the Y. M. C. A. Thursday night. Games will be played every Monday and Thursday nights hereafter, between the various teams of the league.

"Roll Your Own" Says the Bowler

Watching a game is fun, we'll admit. And everyone is WELCOME to watch the bowlers at our alleys, as often as they like.

But to get the real benefit from bowling you must ROLL YOUR OWN. (With apologies to the Bull Durham folks.)

Ruskin said: "If you want pleasure you must toil for it." Bowling is the most beneficial exercise and the real pleasure and benefit comes from playing—not watching.

DECATUR CLUB BOWLING ALLEYS
OPEN TO THE PUBLIC.
Elevator Entrance Citizens Bldg.
"GOOD players are good workers."

Local Notices

Creamaid is better than Churnwell was; 216 E. Eldorado.

PHONE, MAIN 797
FOR PROMPT DELIVERY OF
COKE ORDERS
REHLING BROS., TRANSFER
802 E. NORTH ST.

POTATOES

To make room for carload now on track will close out what I have on hand at $1.50 per bushel. Miller and McDaniel, Fairview 338. 242 E. Eldorado.

ATTENTION MACHINISTS.
NO. 403 I. A. of M.

Decatur Lodge No. 403 I. A. of Machinists requests the presence of yourself, the members of your immediate family and one friend you may choose to bring to an entertainment and dance given in the Eagles Hall, corner South Water and Washington streets, on Saturday evening, Nov. 8. Come, as this is strictly a social affair, with no charges and a good time is assured. Dancing from 9 to 12. Bring your due book.

COMMITTEE.

Car load of King apples; car load Red River Ohios and Holland seed cabbage sold at Van Dyke and Cerro Gordo. Phone Main 3802.

NO LOCAL CHANGE IN GRAIN PRICES

Egg Quotations Continue to Advance.

Grain prices remained unchanged in Decatur Friday although weakness showed in the futures during the morning session.

Hogs are also still firm and if the high prices now prevailing at the stockyards are maintained there will be farther advances locally.

Eggs are again advancing with an unprecendented scarcity of offerings for the strictly fresh stock. The bad roads are effecting deliveries still more with the result that shippers are receiving almost none at all just at this time.

Hucksters have very generally adopted the automobile light truck for the gathering of poultry and eggs in the contry and with the collapse of the roads they are unable to get about. Old Dobbin, in other days, would manage to get the huckster around, even if slowly, in muddy times but the gasoline motor cannot go in the mud.

Decatur dealers are offering the following prices for grain:

No. 2 wheat	$2.07@$2.10
White corn	1.25@ 1.30
Yellow corn	1.25@ 1.30
New corn, No. 4	1.25@ 1.30
Oats	1.25@ 1.30
Rye	.64@ .68
	1.35@ ...

Live Stock.
(Quoted daily by Danzelson Packing Co.)

Heavy sows	$10.50@$11.00
Young hogs, 175 lbs.	12.75@ ...
Heavy Choice, 225 to 250 lbs.	13.00@ 13.50
Choice steers, 700-900 lbs.	10.00@ ...
Medium steers, 700-900 lbs.	10.00@ ...
Choice heifers, 700-800 lbs.	7.00@ 8.00
Good heifers, 700-800 lbs.	6.50@ 10.00
Choice cows, 800-1,000 lbs.	7.50@ 8.50
Medium cows, 800-1,000 lbs.	7.50@ 8.00
Canners and cutters	6.00@ 7.50
Bulls	4.00@ 8.50
Calves	8.50@ 7.50
	10.00@ 11.00
	9.00@ 11.00

Butter and Eggs
(Quoted by Max Atlass to Producers)

Eggs	...
Butter packing	.60
	.60

Poultry.
(Quotations to producers by Max Atlass)

Hens, medium	...
Hens, 4½ pounds and over	.18
Springs, 4½ lbs. and over	.20
Springs, 1½ and 2 lbs.	.20
Cocks	.18
Old Toms	.12
Young turkeys, 8 lbs. and over	.26
Geese	.20
Ducks, large	.18
Indian Runner ducks	.22
Live pigeons per dozen	.14
	.00

Wool.
(Corrected daily by Max Atlas).

Medium bright, lb	.45@50c
Slightly burry, lb	.35@45c
Hard burry, lb	.27@35c
Dolled wool, lb	.35@35c
Angora wool, lb	.30@40c
Western wool, lb	.35@45c

Hides.
(Corrected daily by Max Atlas).

Cured beef, No. 1	.29c
Cured beef, No. 2	.28c
Green No. 1	.23c
Green No. 2	.22c
Horse	.21c
Sheep pelts	$3.00@$10.00
	30c to $1.50

BIG PRICE FOR A STOCK MARKET SEAT

New York, Nov. 7.—A new record price for a seat on the stock exchange was made today when a place sold for $110,000. This is $10,000 above the previous record price paid less than a week ago.

MARYLAND ELECTION COUNT RUNS CLOSE

Baltimore, Md., Nov. 7. — With complete official returns of Tuesday's election from all of the counties of the state and five of the 23 wards in Baltimore, Albert C. Ritchie, democrat, for governor had a plurality of 198 over Harry W. Nice, Republican, according to Democratic tabulations of the official and unofficial vote, when the election supervisors resumed their canvass of the city returns today.

BULGARIA IS RESPONSIBLE

Paris, Thursday, Nov. 6. — In the covering letter of the allied reply to the Bulgarian delegation's representations regarding the peace terms presented to Bulgaria, it is pointed out that the Bulgarian people cannot be freed from responsibility and that therefore the decisions of the peace conference which have been made upon mature reflection cannot be materially changed.

GERMAN I. W. W. IS STARTED IN N. Y.

New York, Nov. 7.—Country-wide attempts to organize German branches of the Industrial Workers of the World were disclosed by the police today. Thousands of circulars have been distributed from Chicago to I. W. W. branches, announcing that a representative will start operations in New York, Nov. 20 and work east. Meetings will be held wherever possible, the circular announced.

MARKETS

CHICAGO BOARD OF TRADE QUOTATIONS

Furnished by Ware & Leland.

Chicago, Nov. 7.—Following is the range of prices with yesterday's close:

	Open	High	Low	Close	Yes.
CORN—					
Jan	128¼@	132½	129⅝	129⅝	132
Dec	128¾@128¾	130½	135¼	135⅝	137½
May	130⅞@131	131	127⅞	128⅞	129¾
July	128¼@	128½	126⅝	126⅞	128¼
OATS—					
Dec	71⅞@	72½	70⅝	71½	71⅞
May	75⅝@ 75¼	75¼	73⅞	74⅝	75
PORK—					
Jan	3520@	3520	3490	3500	3490
LARD—					
Jan	2510@ 2515	2515	2490	2497	2500
RIBS—					
Jan	1875@	1880	1865	1875	1860
May	1882@	1882	1872	1877	1862

MARKET GOSSIP

CHICAGO CARS.

	Rcts.	Cont.	Estd.	Yr. Ago
Wheat	92	25	92	220
Corn	61	67	64	253
Oats	82	77	82	233

MARKET GOSSIP.

New York, Nov. 7.—Cotton futures opened steady: December $38.05; January $37.25 March $36.50; May, $35.92; July $35.40.

LIVE STOCK

St. Louis Live Stock.

East St. Louis, Nov. 7.—HOGS—Receipts 8,500 head; market higher; top, $15.00; bulk of sales $15.25@15.50; heavy weight, $15.00@15.50; medium weight, $15.10@15.60; light weight $13.00@15.60; light light, $13.00@15.50; heavy packing sows, smooth, $13.00@13.50; packing sows rough, $12.00@13.00; pigs, $11.50@15.50.

CATTLE—Receipts 3,000 head; market steady to lower; beef steers medium and heavy weight, choice and prime $17.00@18.50; butcher cattle heifers, $6.50@16.00; cows $6.50@11.50; canners and cutters $5.00@6.25; veal calves light and handy weight, $14.50@17.00.

SHEEP — Receipts 800 head; market steady; lambs, 84 pounds down $12.50@14.25; culls and common, $6.00@12.00; yearling wethers, $10.00@12.00; medium and choice ewes, $5.50@7.50; culls and common, $3.00@5.00.

Cleveland Live Stock.

U. S. Yards, Cleveland, O., Nov. 7.—(Bower and Bower Report)—HOGS—Receipts 2,500 head; market steady; yorkers and mediums $15.40@15.50; pigs, $15.00.

CALVES—$17.00@18.00.

LAMBS—$13.75@14.00.

CATTLE—$4.50@14.50.

Indianapolis Live Stock.

Indianapolis, Nov. 7.—HOGS—Receipts 9,000 head; market lower; all weights, $11.00; pigs, $15.00@15.25.

CATTLE—Receipts 800; market higher; steers, $10.00@18.50.

SHEEP — Receipts 600 head; market steady; lambs, $11.00@14.00.

Chicago Live Stock.

Chicago, Nov. 7.— HOGS—23,000 head; market mostly 25 cents higher; bulk of sales $14.75@15.25; top, $15.30; heavy, $15.00@15.25; medium $14.80@15.30; light, $14.75@15.25; light light, $14.50@15.40; packing sows, smooth $14.50@14.75; packing sows, rough, $14.00@14.50; pigs, $13.25@14.75.

CATTLE—Receipts 8,000; market firm; beef steers medium and heavy weight; choice and prime $17.50@19.00; medium and good, $10.75@17.50; common, $8.50@10.75; light weight; good and choice, $14.00@18.75; common and medium, $7.50@14.00. Butcher cattle heifers, $6.00@14.00; cows, $5.50@13.00. Canners and cutters, $5.40@6.75; calves $7.50@18.50; feeder steers $6.75@12.75. Stocker steers, $6.00@10.00. Western range steers $7.50 $15.25; cows and heifers, $6.30@12.50.

SHEEP—Receipts 12,000; market steady. Lambs, $12.25@15.00; culls and common, $5.50@12.00. Ewes: Medium, good and choice, $6.75@8.25; culls and common, $3.00@6.50; breeding $6.75@12.00.

Kansas City Live Stock.

Kansas City, Nov. 7.—HOGS—Receipts 10,000 head; market higher; bulk of sales $14.90@15.30; heavy $14.00@15.25; mediums $14.90@15.40; lights, $14.90@15.30; light lights, $14.25@15.25; packing sows, $12.00@14.00; pigs, $12.75@14.50.

CATTLE—Receipts 2,500 head; market slow and steady; heavy beef steers choice and prime $16.35@18.25; medium cattle heifers, $6.35@13.50; cows, $6.35@11.50; canners and cutters, $5.00@6.30; veal calves, $13.00@16.75.

SHEEP — Receipts 1,200 head; market steady; lambs, $13.75@14.75; culls and common $7.50@11.75; yearling wethers, $9.25@10.75; ewes, $6.00@7.75; culls and common, $3.00@5.75; breeding ewes, $7.50@13.00.

Peoria Live Stock.

Peoria, Nov. 7.—HOGS—Receipts 800; market 50 cents higher; active; top, $15.25; bulk of sales $14.85@15.25; choice mediums and heavies $14.85@15.25.

CATTLE—Receipts 100 head; market steady.

PRODUCE

Chicago Produce.

Chicago, Nov. 7.—POTATOES—Strong; arrivals 30 cars; northern whites sacked $2.00@2.25; western russets, $3.00; russets $3.15@3.25.

BUTTER—Unchanged.

EGGS—Receipts 2,413 cases; unchanged.

POULTRY—Alive higher; springs, 24½c; fowls, 16½@25c.

New York Produce.

New York, Nov. 7.—BUTTER—Steady; receipts 11,942 tubs; creamery, higher than extras, 70@70½c; extra (92 score), 69½c; firsts, 66 @ 69c; packing stock, current make, No. 2, 47c.

EGGS—Firm; receipts 7,885 cases; fresh gathered extras, 76@71c; do extra firsts, 69@69c; do firsts 61@65c.

CHEESE—Firm; receipts 1,279 boxes; state, whole milk fancy, current make, specials, 32½@33c; do average run, 31½@32c; state, whole milk twins, current make, specials, 31½@32c; do average run, 31c.

POULTRY—Alive steady; chickens, 21@28c; fowls, 20@30c; old roosters, 20c; turkeys, 25c. Dressed steady and unchanged.

New York Sugar.

New York, Nov. 7.—Raw sugar steady; centrifugal, 7.28; fine granulated, 9.00.

GRAIN

Peoria Cash Market.

Peoria, Nov. 7. — CORN—Unchanged; New corn 2 cents lower, No. 1 white, $1.60; No. 2 yellow, $1.60; No. 1 yellow, $1.60; No. 1 mixed, $1.60; No. 3 yellow $1.56@$1.60; sample $1.45@1.54.

OATS —Unchanged @1¢ lower; No. 2 white, 71¾c; standard, 72½c; No. 3 white, 71@71½c.

St. Louis Cash Market.

St. Louis, Nov. 7.—WHEAT—No. 1 red $2.31@2.34; No. 2 red $2.27@2.28; No. 3 red $2.21@2.26; No. 4 red $2.18; No. 3 hard, hard $2.12.

CORN—No. 4 $1.45; No. 2 yellow $1.64; No. 1 white $1.63@1.64; No. 2 white $1.63; 72c; No. 2 oats 70@72½c; No. 3, 70@72c.

Chicago Cash Market.

Chicago, Nov. 7.—CORN—No. 2 mixed $1.60@1.61; No. 2 yellow $1.60; No. 6 yellow $1.61@1.62½.

OATS—No. 2 white, 72@73½c; No. 3 white 69½@70c.

RYE—No. 2, $1.30@1.32½.

BARLEY—$1.28@1.35.

TIMOTHY—$8.00@11.25.

CLOVER—Nominal.

PORK—Nominal.

LARD—$26.75.

RIBS—$19.25.

Kansas City Cash

Kansas City, Nov. 7.—CASH WHEAT—Steady, No. 1 hard, $2.32@2.38; No. 2 $2.37@2.39; No. 1 red, $2.30@2.37; No. 2, $2.35.

CORN — Higher; No. 2 mixed, $1.58@1.59; No. 2 white $1.57@1.59; No. 2 yellow $1.59.

OATS—Unchanged: No. 2 white 72½@73c; No. 3 white 72½c; No. 2 mixed 72@73c.

WET WEATHER LEADS TO CORN UPTURN

Chicago, Nov. 7.—Rainy weather and a prediction of more led to upturns today in the price of corn. On the advance, however, selling increased, and the market reacted to below yesterday's finish. Business in the December delivery was not as large as heretofore, and the general disposition was to shift trade to the May delivery. Opening prices, which ranged from ¾ to 2c higher, with December $1.38¾ to 1.39½ to 1.31, were followed by a general setback that more than wiped out all the gains.

Increased receipts here counted as a bearish factor, and so too, did the coal strike situation. Then reports that the government might offer wheat for resale induced general unloading which was added to by notice that the permit system had been modified. The close was heavy, 1⅜@2½c net lower, with December $1.35¼@1.35⅜ and May $1.28@1.28¼.

OATS WEAK

Oats displayed weakness, owing to absence of demand. After opening unchanged to ⅛c higher, including December at 71⅜ to 72c, the market hardened a trifle, but then underwent a decided sag.

HOGS LEFT PROVISIONS

Higher quotations on hogs lifted provisions, besides, liberal shipments both of fresh and cured meats were reported.

Later the market eased down somewhat when corn turned weak.

THINK U. S. HAD GERMAN WAR CODE

Bernstorff Was Not Sure Messages Were Secret.

[By The Associated Press.]

Berlin, Thursday, Nov. 6.—Dr. Alfred Zimmerman, secretary of foreign affairs during the war, caused a mild sensation during today's session of the national assembly committee investigating the war when he admitted that the German authorities had been suspicious that their code, which had been made known to the American authorities, was betrayed to the entente by the United States government. (The reference is to the special code which the American government permitted to be used in wireless communication with the Washington embassy, a copy of which was furnished to the state department).

Count Bernstorff when asked regarding these suspicions, said at first that he could not swear that these wireless mesages had not been communicated by the United States government to the entente, but later declared under oath that he had never known of such treachery.

SUB WARFARE UP.

The submarine warfare came into the investigation again today.

Vice Admiral Eduard von Capelle, one of the advocates of the submarine campaign, said the U-boats had not been able to get at American transports because each submarine covered a limited circle around England and the whole ocean could not be patrolled. Various British and American inventions, like the "listening boat," Admiral von Capelle declared, were other things which prevented attacks on transports.

LUDENDORFF TO TESTIFY.

General Ludendorff has been summoned to appear before the commission tomorrow.

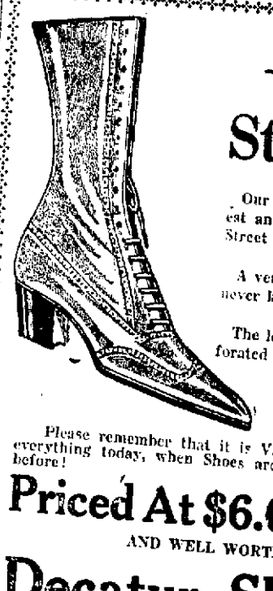

—Smart— Street Boots!

Our illustration shows one of our newest and smartest Fall Models in Women's Street Boots!

A very choice creation made by a maker never known to make a poor shoe!

The leather is of Cocoa Brown Calf. Perforated tip and vamp. A low walking heel and sturdy sole. This boot was made for the woman desiring a handsome and durable Walking Boot!

Please remember that it is Value at the price that counts for everything today, when Shoes are costing more money than ever before!

Priced At $6.00 and $6.50

AND WELL WORTH THE MONEY!

Decatur Shoe Store

523 NORTH WATER STREET
Shoes That Satisfy

Silk Shirts For Every Man Who

—appreciates rich, heavy qualities above the ordinary—prefers perfect fitting shirts to those that fit only "here and there" — wants wide varieties of fine looking shirts for his choosing rather than have his choice limited to a handful of average kinds. And they're for men who want VALUE—who consider it good business to get the fullest return for their money.

Is no wonder that the bulk of the Silk shirt business in the city is done at this store.

Silk Shirts, $7.50 Upward

The SHIRT SHOP
Saltz Bros. Haberdashers
225 N. Water St.

ALHAMBRA THEATRE
Water and Packard

TODAY

J. WARREN KERRIGAN

—IN—

"Prisoner of The Pines"

First Run in Decatur

ALSO

Two-Reel Comedy

SATURDAY

Goldwyn and Comedy

Children 10c Adults 15c
WAR TAX PAID

LEGAL NOTICES.

ADMINISTRATOR'S NOTICE.

Estate of Lewis C. Dempsey, deceased. The undersigned Conservator, acting as Administrator of the estate of Lewis C. Dempsey, late of the County of Macon and State of Illinois, deceased hereby gives notice that it will appear before the County Court of Macon County, at the Court House in Decatur at the January term, on the first Monday in January next, at which time all persons having claims against said estate are notified and requested to attend for the purpose of having the same adjusted. All persons indebted to said estate are requested to make immediate payment to the undersigned.

Dated this ... 1919.

THE CONSERVATOR TRUST CO.
Conservator acting as administrator.
Mills & Mills, Attys.

NewspaperARCHIVE®

POLAND CHINA SALE

OF

J. E. MEHARRY

SATURDAY, NOVEMBER 8, AT 1 P. M.

AT TOLONO, ILLINOIS

50 Spring and Yearling Boars 50

10 Spring Gilts with Breeding Privileges

This sale offering is sired by 1000 lb. boars, and out of 600 to 800 lb. dams. They are selected from the produce of the top sows of the corn belt.

This stock is equal to any Poland China herd in the state, and affords an unequaled opportunity for the farmers to get their herd headers.

DON'T FAIL TO ATTEND THIS SALE

NOTE—Tolono is in Champaign county, on the Illinois Central and Wabash railroads. This sale will be held at the north edge of town, on brick sidewalk.

W. B. DUNCAN,
COTTINGHAM & SON Autioneers. J. E. MEHARRY, Owner.

PUBLIC SALE
50 FARMS

Wednesday, Nov. 19, 1919 at

Dyersburg, Tenn.

Farm of Delta Land from 80 to 640 Acres

That will grow a bale of long staple cotton per acre (which is selling on market for as high as sixty cents per pound in the lint), sixty to seventy-five bushels of corn and five or six tons of alfalfa per acre. The crops on adjoining farms will verify the above. You will find this body of land to be a Livestock Paradise, with cane and all kinds of grass grown in abundance.

Prospective buyers will be shown the land free of charge any time prior to sale day, from Stephens Hotel, Dyersburg, Tenn., by H. M. Golden, who has just finished survey of said land.

TERMS: One-fifth cash, balance ten equal annual payments bearing six per cent.

For further information write

John R. Bradshaw, Auctioineer, Decatur, Ill.

THE KENTUCKY DELTA LAND CO., Hickman, Ky.

FOR SALE—CITY PROPERTY.

For sale—6 room house in 1000 block North Church. Paved, sewer, etc. $1500. Half cash, balance time. Brueck, 127 E. Prairie exclusive agent.

For Sale on Payment Plan

1511 North Church St.
1225 North Water St.
1142 North Clinton St.
900 E. Hickory St.
836 East Hickory St.
836 North Jasper St.
Lots 8 and 9 Crowder and Roberts add.
Also 80 acres near Decatur.

R. S. BOHON,
134 E. Prairie St. Fairview 710

SALE—Payments—Tel. 1081

1911 N. Jasper, 6-rm., water.
542 N. Monroe, 6-rm. gas, wa.
1012 E. Prairie, 7-r., well, gas.
995 W. Marietta, 7-r., modern
461 E. Garfield, 6-rm., barn.
1105 E. Locust, 5-r. Ph. 1081.

Bungalows — Cottages

5-room bungalow, North Monroe, best construction, new.

Two beautiful building lots, W. Main and W. Wood at a bargain if bought at once. Close in.

L. R. Smith & Son,
Room 6, Stine Bldg.
Office, Main 1226. House, Main 4209

BEAUTIFUL HOME

8 rooms, modern, pleasing in every respect. Corner lot. Double garage. On West Decatur St. Price a feature.

Donaldson Real Estate Co.
Suite 7-10 Conklin Building.
111 N. Main St. Phone Main 707.

YOU WANT THIS BEAUTIFUL HOME

Brick bungalow, 7 rooms and bath. Up-to-the-minute in desirability and ready for immediate occupancy. Make appointment now.

B. F. Darden & Son,
527 Powers Bldg. Main 1410 or 3502.

ATTRACTIVE HOME

7 room modern home, sleeping porch. Concrete basement. Hot water heat. Big lot. Newly painted. Garage. This is a bargain at $5,000.00.

Donaldson Real Estate Co.
Suite 7-10 Conklin Building.
111 N. Main St. Phone Main 707.

FOR SALE—5 room cottage part modern close in East William, $2600. 6 room East Condit, $2100, payments. 6 room N. Edward 800 block, $2100, payments. 7 room S. Franklin, $1800, $200 down. 6 room E. Garfield, $2700, $250 down. 6 room part modern close in west side, $3250. 6 room part modern N. Monroe, $2850.

LOGAN & GODWIN
119 E. Main St. Main 430.

A REAL BARGAIN

Five rooms, all modern but the bath, has concrete basement, electric lights, gas and city water in house. Gas range goes with house. The lot is fourty-two feet front and ninety and sixty feet deep. Pavement and sewer all paid, fine location, one block from car line, located 1036 North College street. Price $3,000.

J. M. PICKLE,
209 Millikin Bldg. Main 1220.

A Bargain for Quick Sale

35 acres good level black land near Latham. Improvements fair. See this, if you are in the market for farm land anywhere don't miss seeing us, it will pay you.

Donaldson Real Estate Co.
Suite 7-10 Conklin Building.
111 N. Main St. Phone Main 707.

Five room modern house, well located East Main, price $8,500. Terms. Five room modern house (except furnace) North Monroe. Price $2,800. Some terms. Eight room modern (hot water heat) North Clinton, price $3,500. Nine room strictly modern, West William, a splendid home and quick possession. Price $10,000.

Other well located homes in all parts of city, some on monthly payments.

T. J. CUMMINGS
315 North Water St. Main 1374.
Up Stairs.

For Sale—Modern 6 room residence, East Prairie St. Fine modern 5 room bungalow, near Macon county hospital. Possession Nov. 15. Modern eight room residence West Marietta. Five room cottage, North Illinois St. Five room cottage W. Eldorado $2300. Payments. Eight room residence, W. Green St., $2750. Seven room modern residence E. William St. Five room house N. Morgan St. Five room house N. Broadway. Six room part modern, Riverside. H. E. Dickerson, Main 4730.

FOR SALE

Two new five room cottages modern, close in; two eight room modern, close in both good; 9 new five room thoroughly modern bungalow; eight room thoroughly modern house 1500 North Water St. Five good houses well located, part modern. Part cash, balance monthly. ALLEN, 145 Merchant St.

BARGAIN

8 room modern house, hard-wood floors, concrete basement. Newly painted and papered. Large lot and garage. West North street. Don't miss getting the price on this.

Donaldson Real Estate Co.
Suite 7-10 Conklin Building.
144 N. Main St. Phone Main 707.

A REAL BARGAIN

Two 6-room flat in 1400 block East William St., newly painted; live in one and rent the other the rent from one will pay interest on the two. Price $3,300.

Ed. Drobisch,
220 Millikin Bldg. Main 4612.

FOR SALE

$100 to $500 first payment. $25 to $35 monthly.

1215 East William St. 5 rooms modern house.

511 East Olive St. 7 rooms, not modern.

832 E. Wood St. 5 rooms, not modern.

B. H. CASSELL,
Donaldson Real Estate Co.
111 N. Main St. Telephone Main 707.

NEW BRICK HOME

6 rooms oak floors and finish, nearly new, fire place, a very classy home, west end, close in, first time offered, will go quickly. See me promptly.

8 rooms, sleeping porch, birch finish and floors, garage, fine location, a real bargain.

W. W. AUSTIN
210-11 Powers Bldg. Main 458.

WEST END HOME

7 rooms beautifully finished in oak throughout, practically new, many built in features, hot water heat, garage, faces south, exceptionally attractive location, a delightful home. Ask for particulars.

W. W. AUSTIN
210-11 Powers Bldg. Main 458.

FOR SALE—7 room modern brick house, tile roof $6,000. One 7 and one 8 room modern house, on West Decatur St. 7 room brick, thoroughly modern, Cobb Ave. 6 room thoroughly modern, 1800 block East Prairie Ave. Terms. 6 rooms modern West King, terms. 6 room modern, 800 block W. Grand. 6 room thoroughly modern, 1300 block N. College. THEO. FISHER 124 E. Prairie. Main 1208.

FOR SALE—VACANT LOTS.

For Sale— Cheap, or will trade: lot in northwest part. Main 3589.

Make me offer on lot 14, lot 16, C. C. Morrison addition. Address Ned Hall, 751 West Colorado Ave., Colo Springs, Colo.

For Sale—Lot in Kansas City. All improvements are in and paid for cash or will trade for property in Decatur. Address 3-806 care of Review.

Lot (19) Block (8) of Walnut Grove Addition. On Oakland Ave. $425.00. $10.00 cash and balance $1.00 per week.

Schoenle & O'Mara

FOR SALE—FARM LANDS

Ohio Corn Farms—Choice farms of from 80 to 200 acres, located in Putnam, Allen Hancock and Hardin counties. All have good buildings and improvements near good schools and churches, on good stone roads, and near good markets. All have a variety of fruits and good water. Good prices and terms. Write W. H. Jones Co. Columbus Grove, O.

For Sale—190 acre grain and stock farm, two miles Tower Hill, half mile school, well fenced, fair house. Splendid barn and other necessary buildings. Price $100. 120 acres half mile town, good house, barn, concrete chicken house and hog house, good fencing, concrete walks. Price $150. Different sized farms. One elevator. Meyer and Morrison, Lock Box 5, Tower Hill, Illinois.

394 Acres corn and sugar beet farm for sale at a bargain, Johnson Paulding Co., O. All black land. Main Realty Co., Ft. Wayne, Ind.

240 ACRES

Of well improved farm land in Christian county, about seven miles northwest of Assumption and about seven miles southeast from Stonington. Good soil and all under cultivation, price $250 per acre.

Wm. J. Armstrong
413-14 Millikin Bldg.
Main 980. Decatur, Ill.

80 A. Big Indiana Money-Maker, Stock, Tools

Only 80 miles to Chicago's demanding markets, 1½ miles railroad town, near county seat, daily mail delivery, cream, milk collected at door. Bumper crops from 60 acres machine-worked dark loam fields. Wire-fenced pasture. Good woodlot, much fruit. Attractive 6-room home, big painted barn, poultry, corn, hog houses, granary, etc. A-1 water supply, house and barns. Pair horses, 3 cows, 2 calves, 2 brood sows, poultry, 2 wagons, buggy, carriage, corn planter, mower, rake, plows, cultivators, harrows, disc, potato plow, harness (any list implements included to operate farm) $6200 gets all, part cash. Details page 73 Strout's Fall Catalog. 192 pages Farm Bargains, 23 states; copy free. Strout Farm Agency, 922 BK Marquette Bldg., Chicago.

For Sale—63 acres, well improved pasture land, two miles of Decatur, for $9,000. See J. C. Lyons, 449 Powers Bldg.

LOOK THIS OVER

40 acre farm, 9 room house, barn, garage, and poultry house. Located close to Decatur. $300 per acre.

Small Tract

2½ acres, 6 room bungalow, for quick sale, $4000.

B. F. Darden & Son,
527 Powers Bldg. Main 1410 or 3502.

80 ACRE FARM.

8 miles of Decatur, fine black land, new 7 room house good barn, double corn crib 1 mile from market. A real bargain.

120 acres, improved, close to Blue Mound $175 per acre.

7 room modern house, immediate possession.

ZIMMERMAN & PISTORIOUS,
Stine Building.

FARM FOR SALE

In order to settle up the estate of the late J. L. Jenkins, we desire to sell the old homestead, about 7 miles north of Tower Hill and 14 miles northwest of Shelbyville, consisting of 88½ acres in Rural township, described as follows:

80 acres—The south half of the northeast quarter of section 14, range three east, and 8½ acres off the northwest of southeast quarter of section14, range three east.

These tracts are adjoining and the farm is all level land.

Further information call or address L. B. Jenkins, Route 2, Shelbyville; Frank Jenkins, Route 5, Shelbyville; or C. C. Jenkins of Tower Hill.

HEIRS OF J. L. JENKINS ESTATE.

For Sale—Choice and improved farms in Christian county, Ill., sizes from 40 acres up to 600, $200 to $250 per acre, buys a good black soil farm. H. B. Miner, Pana, Illinois.

See Lewis For Land

Over Farmers' Trust Co.

81 acres, Niantic, no improvements, $410 per acre. 80 acres 10 miles north, improvements, $300 per acre. 80 acres near Oreana improved, $200. 95 acres Warrensburg, improved, $325. 100 acres Bloomington road. See me quick for price on this. 25 other farms in Macon county. March 1st will soon be here, get your farm and get busy.

For Sale—A real black corn land farm situated two miles of the city of Defiance, Ohio. Good improvements and well tiled. This is a bargain. Will consider Decatur property or merchandise as a part of the purchase price. Write George E. Reedar, Arthur, Ill.

350 acres black level corn land in the famous Darby Plaines section of Central Ohio. Modern improvements. $250 per acre. H. C. Hildreth, Woodstock, O.

Mr. Frank Howsman living three miles west of Twin Falls, Idaho, raised $0450 worth of seed and hay on eighteen acres of red clover.

Mr. Lucius Evans living two north and one mile west raised $1100 worth of potatoes on two acres.

Our ranch of 366.15 acres within two miles of the above places will be for sale until Dec. 15. Best improved ranch on the Twin Falls tract, having $20,000 worth of improvements. $27,000 worth of grain and stock sold from farm last year, with 130 acres in pasture, which can be plowed. All irrigated. At price of $325 per acre includes 1100 ewes, sixteen horses, sixteen cattle, hogs, all machinery, hay, tools, beet tools, potato tools, 40 horse-power electric motor, $1200 insilage and hay cutter. Average rental of land in Twin Falls country $35 to $50. This land producing as it does will be worth $1000 in the near future. Railroad fare paid to buyer. Write for discription or come see the best farm in the best climate in the best farming community in the U. S. $30,000 to $40,000 will handle terms to suit on balance to responsible parties. Write direct to Shipman Bros. Owners, Twin Falls, Idaho.

For Sale—30 acres of good black land adjoining the city of Pana. Fine new bungalow of five rooms and basement. Nice new barn. A beautiful home. Price $10,000. H. B. Miner, Pana, Ill.

For Sale—Five acre tract, 2½ miles northwest of transfer house, 5 minutes to street car, fine gravel road, ideal location for suburban home. Price $3,200. J. N. Loving, 843 West Main street, telephone Main 1703.

100-acre farm in southern Missouri good growing crop, mules implements hogs cows. Trade for Decatur or Illinois property. Frank Suffern, 1709 N. Water.

Bowling Scores

CITY LEAGUE.

In the city Bowling league Thursday night the Dubs won two out of three games from the Locomotive shops. The score:

DUBS

				Totals	Ave.
Kawaski	175	202	173	550	183 1-3
Litz	150	171	192	513	171
Gray	133	168	163	464	154 2-3
Russell	159	172	156	487	162 1-3
Gustin	154	202	171	527	175 2-3
Totals	771	915	855	2541	

LOCOMOTIVE SHOPS.

				Totals	Ave.
Koschinski	198	163	171	532	177 1-3
Witt	181	157	158	496	165 1-3
Pryczinski	128	141	125	394	131 1-3
Campbell	135	141	128	404	134 2-3
Muleska	173	174	164	511	170 1-3
Handicap	29	29	29		
Totals	844	805	775	2337	

High Individual Average — Kawaski, 183 1-3.

High Individual Scores — Kawaski and Gustin, 202.

GUSHARD TEAM WINS VOLLEY BALL GAME

In the first of the season's series, the Gushard volley ball team won two out of three games with the Bankers' team in the Y. M. C. A. Thursday night. Games will be played every Monday and Thursday nights hereafter, between the various teams of the league.

"Roll Your Own" Says the Bowler

Watching a game is fun, we'll admit. And everyone is WELCOME to watch the bowlers at our alleys, as often as they like.

But to get the real benefit from bowling you must ROLL YOUR OWN. (With apologies to the Bull Durham folks.)

Ruskin said: "If you want pleasure you must toil for it." Bowling is the most beneficial exercise and the real pleasure and benefit comes from playing—not watching.

DECATUR CLUB BOWLING ALLEYS

OPEN TO THE PUBLIC.

Elevator Entrance Citizens Bldg.

"GOOD players are good workers."

Local Notices

Creamaid is better than Churnwell was; 216 E. Eldorado.

PHONE, MAIN 797
FOR PROMPT DELIVERY OF
COKE ORDERS
REHLING BROS., TRANSFER
803 E. NORTH ST.

POTATOES

To make room for carload now on track will close out what I have on hand at $1.50 per bushel. Miller and McDaniel, Fairview 338. 242 E. Eldorado.

ATTENTION MACHINISTS.
NO. 493 I. A. of M.

Decatur Lodge No. 493 I. A. of Machinists requests the presence of yourself, the members of your immediate family and one friend you may choose to bring to an entertainment and dance given in the Eagles Hall, corner South Water and Washington streets, on Saturday evening, Nov. 8. Come, as this is strictly a social affair, with no charges and a good time is assured. Dancing from 9 to 12. Bring your due book.

COMMITTEE.

Car load of King apples; car load Red River Ohios and Holland seed cabbage sold at Van Dyke and Cerro Gordo. Phone Main 3322.

NO LOCAL CHANGE IN GRAIN PRICES

Egg Quotations Continue to Advance.

Grain prices remained unchanged in Decatur Friday although weakness showed in the futures during the morning session.

Hogs are also still firm and if the high prices now prevailing at the stockyards are maintained there will be farther advances locally.

Eggs are again advancing with an unprecendented scarcity of offerings for the strictly fresh stock. The bad roads are effecting deliveries still more with the result that shippers are receiving almost none at all just at this time.

Hucksters have very generally adopted the automobile light truck for the gathering of poultry and eggs in the contry and with the collapse of the roads they are unable to get about. Old Dobbin, in other days, would manage to get the huckster around, even if slowly, in muddy times but the gasoline motor cannot go in the mud.

Decatur dealers are offering the following prices for grain:

No. 2 wheat	$2.07@$2.10
White corn	1.25@ 1.30
Yellow corn	1.25@ 1.30
New corn, No. 4,	1.25@ 1.30
Oats	.66@ .68
Rye	1.35@ ...

Live Stock.

(Quoted daily by Danielson Packing Co.)

Heavy sows	$10.50@$11.00
Young hogs, 175 lbs.	12.75@ ....
Heavy Choice, 225 to 250 lbs.	13.00@ 13.50
Light pigs, 110-125	10.00@ ....
Choice steers, 700-900 lbs.	10.00@ ....
Medium steers, 700-900 lbs.	7.00@ 8.00
Choice heifers, 700-800 lbs.	9.50@ 10.00
Good heifers, 700-800 lbs.	7.50@ 8.50
Choice cows, 800-1,000 lbs.	7.50@ 8.00
Medium cows, 900-1,000 lbs.	6.00@ 7.50
Canners and cutters	4.00@ 5.50
Bulls	6.50@ 7.50
Lambs	10.00@ 11.00
Calves	9.00@ 11.00

Butter and Eggs

(Quoted by Max Atlass to Producers)

Eggs	.65
Butter packing	.40

Poultry.

(Quotations to producers by Max Atlass)

Hens, medium	.18
Hens, 4½ pounds and over	.20
Springs, 4½ lbs. and over	.20
Springs, 1½ and 2 lbs.	.18
Cocks	.12
Old Toms	.25
Young turkeys, 8 lbs. and over	.30
Geese	.19
Ducks, large	.22
Indian Runner ducks	.14
Live pigeons per dozen	.60

Wool.

(Corrected daily by Max Atlas).

Medium bright, lb	45@50c
Slightly burry, lb	35@45c
Hard burry, lb	27@35c
Polled wool, lb.	25@35c
Angora wool, lb.	30@40c
Western wool, lb.	35@45c

Hides.

(Corrected daily by Max Atlas).

Cured beef, No. 1	29c
Cured beef, No. 2	28c
Green No. 1	23c
Green No. 2	22c
Horse	$8.00@$10.00
Sheep pelts	50c to $1.50

—Smart—
Street Boots!

Our illustration shows one of our newest and smartest Fall Models in Women's Street Boots!

A very choice creation made by a maker never known to make a poor shoe!

The leather is of Cocoa Brown Calf. Perforated tip and vamp. A low walking heel and sturdy sole. This boot was made for the woman desiring a handsome and durable Walking Boot!

Please remember that it is Value at the price that counts for everything today, when Shoes are costing more money than ever before!

Priced At $6.00 and $6.50

AND WELL WORTH THE MONEY!

Decatur Shoe Store

523 NORTH WATER STREET

Shoes That Satisfy

Silk Shirts For Every Man Who

—appreciates rich, heavy qualities above the ordinary—prefers perfect fitting shirts to those that fit only "here and there" — wants wide varieties of fine looking shirts for his choosing rather than have his choice limited to a handful of average kinds. And they're for men who want VALUE—who consider it good business to get the fullest return for their money.

Is no wonder that the bulk of the Silk shirt business in the city is done at this store.

Silk Shirts, $7.50 Upward

The SHIRT SHOP
Saltz Bros. Haberdashers
225 N. Water St.

BIG PRICE FOR A STOCK MARKET SEAT

New York, Nov. 7.—A new record price for a seat on the stock exchange was made today when a place sold for $110,000. This is $10,000 above the previous record price paid less than a week ago.

MARYLAND ELECTION COUNT RUNS CLOSE

Baltimore, Md., Nov. 7. — With complete official returns of Tuesday's election from all of the counties of the state and five of the 23 wards in Baltimore, Albert C. Ritchie, democrat, for governor had a plurality of 198 over Harry W. Nice, Republican, according to Democratic tabulations of the official and unofficial vote, when the election supervisors resumed their canvass of the city returns today.

BULGARIA IS RESPONSIBLE

Paris, Thursday, Nov. 6. — In the covering letter of the allied reply to the Bulgarian delegation's representations regarding the peace terms presented to Bulgaria, it is pointed out that the Bulgarian people cannot be freed from responsibility and that therefore the decisions of the peace conference which have been made upon mature reflection cannot be materially changed.

GERMAN I. W. W. IS STARTED IN N. Y.

New York, Nov. 7.—Country-wide attempts to organize German branches of the Industrial Workers of the World were disclosed by the police today. Thousands of circulars have been distributed from Chicago to I. W. W. branches, announcing that a representative will start operations in New York, Nov. 20 and work east. Meeting will be held wherever possible, the circular announced.

MARKETS

CHICAGO BOARD OF TRADE QUOTATIONS

Furnished by Ware & Leland.

Chicago, Nov. 7.—Following is the range of prices with yesterday's close:

	High	Low	Close	Yes.
CORN—Open				
Jan .... 129½@	132⅝	129⅝	129⅞	132
Dec .... 136¼@139½	139½	135¾	135⅞	137½
May .... 130¾@133	131	127⅞	128⅞	129¾
July .... 128¾@	128¾	126⅝	126⅞	128½
OATS—				
Dec .... 71¼@	72¼	70⅝	71⅛	71⅞
May .... 75¼@ 75¼	75½	73⅞	74⅛	75
PORK—				
Jan .... 3520@	3520	3490	3500	3490
LARD—				
Jan .... 2510@ 2515	2515	2490	2497	2500
RIBS—				
Jan .... 1875@	1880	1865	1875	1860
May .... 1882@	1882	1872	1877	1862

MARKET GOSSIP

CHICAGO CARS.

	Rcts.	Cont.	Estd.	Yr. Ago
Wheat	92	23	92	229
Corn	64	87	64	253
Oats	82	77	82	135

MARKET GOSSIP.

New York, Nov. 7.—Cotton futures opened steady; December $35.05; January $37.25 March $36.50; May, $35.92; July $35.40.

LIVE STOCK

St. Louis Live Stock.

East St. Louis, Nov. 7.—HOGS—Receipts 8,500 head; market higher; top, $15.60; bulk of sales $15.20@15.60; heavy weight, $15.00@15.60; medium weight, $15.10@15.60; light weight $15.00@15.60; light light, $15.00@15.50; heavy packing sows, smooth, $13.00@13.50; packing sows rough, $12.00@13.00; pigs, $14.50@15.50.

CATTLE—Receipts 3,000 head; market steady to lower; beef steers medium and heavy weight, choice and prime $17.00@18.50; butcher cattle heifers, $6.50@10.00; cows $6.50@11.50; canners and cutters $5.00@6.25; veal calves light and handy weight, $14.50@17.00.

SHEEP — Receipts 800 head; market steady; lambs, 84 pounds down $12.50@14.25; culls and common, $6.00@12.00; yearling wethers, $10.00@12.00; ewes, medium and choice, $5.50@7.50; culls and common, $3.00@5.00.

Cleveland Live Stock.

U. S. Yards, Cleveland, O., Nov. 7.—(Bower and Bower Report)—HOGS—Receipts 2,500 head; market steady; yorkers and mediums $15.40@15.50; pigs, $15.00.

CALVES—$17.00@18.00.
LAMBS—$13.75@14.00.
CATTLE—$4.50@14.50.

Indianapolis Live Stock.

Indianapolis, Nov. 7.—HOGS—Receipts 9,000 head; market lower; all weights, $15.00; pigs, $15.00@15.25.

CATTLE—Receipts 800; market higher; steers, $10.00@18.50.

SHEEP — Receipts 500 head; market steady; lambs, $11.00@14.00.

Chicago Live Stock.

Chicago, Nov. 7.— HOGS—23,000 head; market mostly 25 cents higher; bulk of sales $14.75@15.25; top, $15.30; heavy, $14.60@15.25; medium $14.80@15.30; light, $14.75@15.25; light light, $14.50@15.00; heavy packing sows, smooth $14.50@14.75; packing sows, rough, $14.00@14.50; pigs, $14.25@14.75.

CATTLE—Receipts 8,000; market firm; beef steers medium and heavy weight; choice and prime $17.50@19.90; medium and good, $10.75@17.50; common, $8.50@10.75. Light weight good and choice, $14.00@18.75; common and medium, $7.50@14.00. Butcher cattle heifers, $6.60@14.50; cows, $5.50@13.00. Canners and cutters, $5.40@6.40; veal calves $17.75@18.50; feeder steers $6.75@12.75. Stocker steers, $6.00@10.00. Western range steers $7.50 $15.25; cows and heifers, $6.50@12.50.

SHEEP—Receipts 12,000; market steady. Spring lambs, $12.25@15.60; culls and common, $8.50@12.00. Ewes: Medium, good and choice, $6.75@8.25; culls and common, $3.00@6.50; breeding $6.75@12.00.

Kansas City Live Stock.

Kansas City, Nov. 7.—HOGS—Receipts 4,000 head; market higher; bulk of sales $14.00@15.20; heavy $14.00@15.25; medums $14.30@15.40; lights, $14.30@15.30; light lights, $14.25@15.25; packing sows, $12.75@14.50; pigs, $12.75@14.50.

CATTLE—Receipts 2,500 head; market slow and steady; heavy beef steers choice and prime $16.35@18.25; butcher cattle heifers, $6.35@14.50; cows, $6.35@11.50; canners and cutters, $5.00@5.80; veal calves, $13.00@16.75.

SHEEP — Receipts 1,500 head; market steady; lambs, $12.75@14.75; culls and common $7.50@11.75; yearling wethers, $9.25@10.75; ewes, $6.00@7.75; culls and common, $3.00@5.75; breeding ewes, $7.50@13.00.

Peoria Live Stock.

Peoria, Nov. 7.—HOGS—Receipts 800; market 50 cents higher; active; top, $15.25; bulk of sales $14.85@15.25; runos lights, medums and heavies $14.85@15.25.

CATTLE—Receipts 100 head; market steady.

PRODUCE

Chicago Produce.

Chicago, Nov. 7.—POTATOES—Strong; arrivals 50 cars; northern whites sacked $2.00@2.75; western rurals; $3.00; russets $3.15@3.25.

BUTTER—Unchanged.

EGGS—Receipts 2,413 cases; unchanged.

POULTRY—Alive higher; springs, 24½c; fowls, 16½@25c.

New York Produce.

New York, Nov. 7.—BUTTER—Steady; receipts 11,942 tubs; creamery, higher than extras, 70@70½c; extra (92 score), 69½c; firsts, 61 @ 68c; packing stock, current make No. 2, 47c.

EGGS—Firm; receipts 7,885 cases; fresh gathered extras, 70@71c; do extra firsts, 66@68c; do firsts 61@65c.

CHEESE—Firm; receipts 1,279 boxes; state, whole milk flats, current make, specials, 32½@33c; do average run, 31½@32½c; state, whole milk twins, current make, specials, 31½@32c; do average run, 31c.

POULTRY—Alive steady; chickens, 27@28c; fowls, 20@30c; old roosters, 20c; turkeys, 35c. Dressed steady and unchanged.

New York Sugar.

New York, Nov. 7.—Raw sugar steady; centrifugal, 7.28; fine granulated, 9.00.

GRAIN

Peoria Cash Market.

Peoria, Nov. 7. — CORN—Unchanged; New corn 2 cents lower, No. 1 white, $1.60; No. 3 white, $1.54; No. 1 yellow, $1.60; No. 2 yellow, $1.60; No. 3 yellow $1.54@1.61; No. 1 mixed, $1.60; No. 2 mixed $1.59; sample $1.45@1.54.

OATS —Unchanged @½c lower; No. 2 white, 71½c; standard, 72½c; No. 3 white, 71@71½c.

St. Louis Cash Market.

St. Louis, Nov. 7.—WHEAT—No. 1 red $2.31½; No. 2 red $2.27@2.28; No. 3 red $2.22@2.24; No. 4 red $2.18; No. 3 hard, $2.21@2.88; No. 4 hard $2.16@2.17; No. 5 hard $2.12.

CORN—No. 4 $1.45; No. 2 yellow $1.64; No. 1 white $1.63@1.64; No. 2 white $1.63.

OATS—No. 3 white 72½@73; No. 4 white 72c; No. 2 oats 70@72½c; No. 3, 70@72c.

Chicago Cash Market.

Chicago, Nov. 7.—CORN—No. 2 mixed $1.60½@1.61; New, $1.56; No. 5 yellow $1.61@1.62½.

OATS—No. 2 white, 72@73½c; No. 3 white 69½@73c.

RYE—No. 2, $1.36½@1.37½.

BARLEY—$1.28@1.35.

timothy—$8.00@11.25.

CLOVER—Nominal.

PORK—Nominal.

LARD—$26.75.

RIBS—$19.25.

Kansas City Cash

Kansas City, Nov. 7.—CASH WHEAT—Steady, No. 1 hard, $2.31@2.38; No. 2 $2.37@2.39; No. 1 red, $2.5@2.27; No. 2, $2.25.

CORN — Higher; No. 2 mixed, $1.53@1.59; No. 2 white $1.57@1.59; No. 2 yellow $1.59.

OATS—Unchanged; No. 2 white 75@75½c; No. 2 mixed 72@73c.

WET WEATHER LEADS TO CORN UPTURN

Chicago, Nov. 7.—Rainy weather and a prediction of more led to upturns today in the price of corn. On the advance, however, selling increased, and the market reacted to below yesterday's finish. Business in the December delivery was not as large as heretofore, and the general disposition was to shift trade to the May delivery. Opening prices, which ranged from ¾ to 2c higher, with December $1.38¾ to 1.39½ to 1.31, were followed by a general setback that more than wiped out all the gains.

Increased receipts here counted as a bearish factor, and so too, did the coal strike situation. Then reports that the government might offer wheat for resale induced general unloading which was added to by notice that the permit system had been modified. The close was heavy, 1¾@2½c net lower, with December $1.35½@1.35⅝ and May $1.28@1.28½.

OATS WEAK

Oats displayed weakness, owing to absence of demand. After opening unchanged to ¼c higher, including December at 71⅞ to 72c, the market hardened a trifle, but then underwent a decided sag.

HOGS LEFT PROVISIONS

Higher quotations on hogs lifted provisions. Besides, liberal shipments both of fresh and cured meats were reported.

Later the market eased down somewhat when corn turned weak.

THINK U. S. HAD GERMAN WAR CODE

Bernstorff Was Not Sure Messages Were Secret.

[By The Associated Press.]

Berlin, Thursday, Nov. 6.—Dr. Alfred Zimmerman, secretary of foreign affairs during the war, caused a mild sensation during today's session of the national assembly committee investigating the war when he admitted that the German authorities had been suspicious that their code, which had been made known to the American authorities, was betrayed to the entente by the United States government. (The reference is to the special code which the American government permitted to be used in wireless communication with the Washington embassy, a copy of which was furnished to the state department).

Count Bernstorff when asked regarding these suspicions, said at first that he could not swear that these wireless mesages had not been communicated by the United States government to the entente, but later declared under oath that he had never known of such treachery.

SUB WARFARE UP.

The submarine warfare came into the investigation again today.

Vice Admiral Eduard von Capelle, one of the advocates of the submarine campaign, said the U-boats had not been able to get at American transports because each submarine covered a limited circle around England and the whole ocean could not be patrolled. Various British and American inventions, like the "listening boat," Admiral von Capelle declared, were other things which prevented attacks on transports.

LUDENDORFF TO TESTIFY.

General Ludendorff has been summoned to appear before the commission tomorrow.

ALHAMBRA THEATRE
Water and Packard

TODAY

J. WARREN KERRIGAN

—IN—

"Prisoner of The Pines"

First Run in Decatur

ALSO

Two-Reel Comedy

SATURDAY

Goldwyn and Comedy

Children 10c Adults 15c
WAR TAX PAID

LEGAL NOTICES.

ADMINISTRATOR'S NOTICE.

Estate of Lewis C. Dempsey, deceased. The undersigned Conservator acting as Administrator of the estate of Lewis C. Dempsey, late of the County of Macon and State of Illinois, deceased hereby gives notice that it will appear before the County Court of Macon County, at the Court House in Decatur at the January term, on the first Monday in January next, at which time all persons having claims against said estate are notified and requested to attend for the purpose of having the same adjusted. All persons indebted to said estate are requested to make immediate payment to the undersigned.

Dated this [illegible] 1919.

THE [illegible] TRUST CO.
Conservator acting as administrator.
Mills Brothers, Attys.

NEWSPAPERARCHIVE®
NEWSPAPERARCHIVE®

ST. LOUIS COMPANY BUYS PIERCE BAKERY

Nafziger Concern Takes Over Plant Saturday—Manager to Fly Here in Airplane.

The Nafziger Baking company who operate large wholesale bread bakeries in St Louis Kansas City Sedalia and Springfield Mo, also Burlington Iowa and Muskogee Oklahoma have just acquired the bakery business of the New England Sanitary Baking company formerly owned and managed by Messrs Pierce and Caldwell but by a deal made the property of C H Pierce

The Decatur plant above will be in charge of John H Becker manager of the St Louis bakery I I Lawson superintendent of production Robert C Kritschke and Leo T Carlich in charge of publicity and sales

The Nafziger bakeries have an enviable record for making a very fine loaf of bread their brands are Butter Cream and Nafziger Milk

USE AIRPLANES

The Nafziger bakeries use two airplanes in their publicity departmen Mr Nafziger the president often using the plane for his visits between plants John H Becker who will be in charge at the opening will fly to Decatur sometime Nov when the plant will be turned over to the Nafziger Baking Company It will possibly a few weeks before the new bakery is fully organized it is announced but Decatur can look for better bread in the future as Mr Nafziger promises his best efforts here

STARTED IN SMALL WAY

Mr Nafziger is a self made man one of the largest bakers in the middle west having gotten in business twelve years ago in Kansas City with a push cart driving to first sell his load of bakery products to buy flour and other materials for the next days baking The Nafziger bakeries today are capitalized at $7 000 000

STARTED HERE IN 190

C H Pierce who in August of this year took over the interests in the bakery of his partner I I Caldwell started business in Decatur in 19 with he opened the Decatur market in North Water street He started in with but 3 hands but made the business a success In 1901 he purchased the T T Springer grocery on Lincoln Square In 190 Mr Pierce planned a delicatessen shop at 9 North Main stree

BUILDS BAKERY

In October 1909 Mr Pierce formed a partnership with Mr Caldwell and purchased the ground on which the bakery now stands The contract for the bakery was let in November In the fall of 1910 the big hall on the second floor of the bakery was opened to the public The bakery was opened to the public in November 1910 and has been in successful operation for the last nine years

Mr Pierce and Mr Caldwell later went into real estate quite extensively in East William street and erected a number of garages The bakery business both wholesale and retail has been a big success The retail store was disposed of recently

NEW JEWELRY STORE OPENS IN DECATUR

Branch of Chicago Credit Firm at 328 North Main Street

A new jewelry store will be opened in Decatur at 328 North Main street Saturday morning It is a branch of the Heil McClimans Co of South State street Chicago and will be under management of F H Heil

This company has founded its business on the dollar a week payment plan and has branch stores in Danville Ill Davenport Ia and before spring will have stores in Peoria Ill and Flint Mich

PLENTY TAXIS AT RAILROAD STATION

Harpstrite Brothers to Establish Office for Business

While Decatur people might suffer for taxis during a real bad day or night time yet on such days as Thursday and Friday there was no apparent shortage Friday morning two or three taxicabs stood at the station at train times and after the crowd had left the trains and started for the city the taxis were still standing there no one seeming to want to ride

Most of these independent operators have not been having an office from which to work but simply travel around the streets and to the stations and pick up passengers The Harpstrite brothers are establishing an office however and expect to announce their location by Saturday

BARBEY TO OPEN STORE IN WEEK

Carpenters and Painters Busy Remodeling Room

L D Barbey will open a grocery store in the room recently occupied by W H Metzler 130 Merchant street in about a week

Carpenters and painters are busy making alterations in the room but they expect to be out of the way within a very few days

Mr Barbey formerly ran the grocery store on East Prairie avenue recently bought by L W Snerly

ROY ZEIGLER IN PECULIAR ACCIDENT

Two Gashes Cut in Leg When He Slides Under Car

City Clerk Roy Zeigler met with a peculiar accident Friday noon He was in Sheriff Peniwells garage trying to move a Ford car to make room for his car He slipped on a greasy place on the floor and slid under the car His right leg hit the axle of the car and cut two gashes in the leg He hobbled to a doctor office and had his wounds dressed

OH, YES! OH, YES! FOOD IS COMING

Bulletin No 60

The list of the government food sent months ago through the post office from Chicago is believed to be on its way to Decatur In fact it should be arriving Friday The bulletin reading for the food has arrived and word is that it was shipped from Chicago Monday or Tuesday After it all arrives it will be sorted into piles in the postoffice basement and plans for delivering it to the people will be announced within a few days

HOME BUREAU REPORTS NOT IN

Membership Drive Closes, But Final Estimate Not Made

Miss Lena Harris state organizer for the Home Bureau could not come to Decatur Friday to check up final reports of the membership drive It is possible that some estimate of the new members can be given on Saturday of this week when the reports are in

MAKE AN EFFORT

Miss Harris Miss Frey and Miss Stella Fox of the Visiting Nurses Association called a meeting in Mrs W H McClain Mrs Pierce gave talk and was invited to come and talk to them for half an hour The class will have a social at Louis Hull Hall Friday afternoon Mrs McClain and the Decatur people will be some will be at Miss Hallis

POOR SHOWING MADE ON W. S. S.

Only $4 593 Worth Sold Here During Month of October

The sale of Thrift and War Savings stamps at the postoffice and for the month of October during October amounted to $4 593 While this is a fair record it is not what it should be when it is considered that the county is helping to make up the quota of $1 000 000 for the state

The local office still has quite a number of the Savings Certificates on hand and would like to sell them off in order to make room for a new lot of stamps which have been purchased here

FUNERALS.

HERMAN C HELP

The funeral of Herman C Help who died Friday forenoon at his home on E Eldorado street will be held at the residence Sunday afternoon at 2 o clock Friends may call at the residence Sunday afternoon Interment in Greenwood cemetery

The musical was furnished by Mrs Gordon C Nicholson Mrs W Kosick and Miss Florence Atchison the latter singing a solo

There were many beautiful floral tributes in charge of Mrs Lincoln Miss Marie Linn Miss May Lincoln Miss Nina M Hoel Miss Alice Hooper and Miss Martha Cook

The pallbearers were Jesse L Claude Dunison Fred Cook Ernest Harms C Stull and Robert Stalzer The interment was in the Mt Hall cemetery

MRS WESLEY GUESSNER

Funeral services for Mrs Wesley Guessner will be held at 2 o clock Sunday afternoon in the residence at 10 West King street

Weddings

COSBEY KEARNEY

The marriage of Miss Elizabeth Cosbey of Chicago and J J Kearney of Decatur will take place Wednesday Nov 19 in the home of Mr and Mrs J Cosbey 939 South Campbell avenue Chicago Rev J Keen Irvin will perform the ceremony Miss Agnes O Keefe will be maid of honor and William Cosbey will be the best man The guests will be relatives and intimate friends

The couple will take a wedding trip to New York On their return they will make their home at 9909 South Campbell avenue Chicago Mr Kearney is a conductor on the Pennsylvania line out of Chicago A present he holds the title of lightweight champion of the First Naval district of Boston Mass Jack Kearney is engaged in a bout with Mike Ollie of the Illinois A C for a six round go

BROOKS COOK

James M Brooks age and Miss Carrie J Cook, age 18 both of Decatur were married at 7 30 Thursday evening by Justice P F Dickinson in his office on East Main street The bridegroom is a laborer

Ansar Temple Meet

Ansar temple of the Mystic Shrine will meet in Springfield Monday Dec 1 They will have a business meeting in the temple at 3 o clock after which they will march to the St Nicholas hotel for dinner The fall ceremonial and the work of conferring degrees will be held in the State arsenal in the evening

Births

To Mr and Mrs A B Raffington 803 Stuart avenue Friday Nov a daughter at the Decatur and Macon County Hospital

To Mr and Mrs Clarence Lockhaim Oakland Ill Nov a daughter

To Mr and Mrs S J Wasem 2109 E Leafland street Thursday Nov a daughter

SEVENTY ENROLLED AT NIGHT SCHOOL

No Call for Citizenship Classes.

The enrollment at the second session of the night school Thursday night was seventy There was still no call for a class in citizenship This matter is being left open however as the employers are being asked to cooperate by inducing alien help to enroll and attend

If the class in citizenship does not materialize it is quite likely the night school will be moved from the Durfee school to the high school building for the reason that this is more centrally located There is quite a strong sentiment among the teachers employed in the night school in favor of moving to the high school

NO FRENCH CLASS

There is still no class in French in the night school Only one pupil has appeared that wants to take this subject

Of course one pupil will not justify the continuance of this class It is believed that if the class is moved to the high school a strong class in French can be organized

The big demand in the night school is for stenography and bookkeeping the two classes numbering twenty seven and twenty nine respectively

To Elgin

Superintendent J O Implement will go to Chicago Friday night on his way to Elgin where he will deliver an address at the meeting of the Northwestern Division of the Illinois State Teachers Association

Five on Program

Plans have been received here for the annual high school conference at the U of I The conference will be held on Nov 6 and 7 The Decatur teachers appear on the program for this conference They are Miss Flora Pear Miss Olive M Pear Miss Helen Pabst Miss Helen Murphy and Mr H C Mohler It is probable that the high school will be dismissed on Friday Nov 21 so that Decatur high school teachers may attend the meeting of the society

Fire is Out

The fire in the Durfee school could be left unextinguished and the smoke is out of the building but the pungent odor of the smoke still remains and makes it impossible for the rooms to be occupied by the school children The floors walls and seats are being washed deodorizers are being used and it is believed that by Monday it will be fit for school by Monday

DR. A. R. TAYLOR GIVES FAREWELL

Speaks to Students at Chapel Exercises Friday

Dr A R Taylor made his farewell address to the J M U students at chapel Friday morning He spoke of the days of his association with Millikin and reminded the students of the ideals upon which the University was founded and of its purpose Dr and Mrs Taylor are planning to leave next Nov 1 for Los Angeles where they will reside until late spring or early summer when they will return to Decatur

Stag Banquet

The stag banquet to be given by the Y M C A for the men students and faculty members of J M U will be given Tuesday night Nov 11 A number of stunts have been planned besides the banquet There will be special music and a number of short speeches will be made In order not to interfere with other plans for the evening the event will be over by 8 o clock

Personal

Mrs Charles T Davis has returned from a visit of two months to her daughter Mrs George R Carmany in Youngstown O

Rev F C Cullin pastor of the English Lutheran church will return Thursday night from a business trip to Chicago

Mr and Mrs Alva Lyman left Friday morning via the Wabash in route to San Francisco Cal to spend the winter with their daughter Mrs Walter Grant and family On their return they will visit with Mr Lyman's sister and brother in Walla Walla Wash

DRIVE ALL DAY TO REACH HOME

Mr and Mrs Ira T Cahill Find Plenty To Eat

Ira T Cahill with Mrs Cahill reached home Thursday night after an all day drive in the mail from West Liberty Ill where they had been on a visit to relatives

Corn crops are very light in that part of the state but the Decatur visitors could not see that the failure of the grain crop had affected the table supplies where they visited

With plenty of chickens eggs milk butter honey and lard that part of the country is a long way from starvation The Cahills brought home ten pounds of honey at now costs forty cents a pound at the grocers sacks of walnuts and hickory nuts with a bag of potatoes rounded in for ballast

STANDARD OIL DIRECTORS HERE

Eight Stop Off For Hour's Visit at Local Office

Most eight members of the board of directors of the Standard Oil company were in Decatur for a short time Thursday and paid the Standard Oil offices here a visit of about an hour They came in on a private car Columbia attached to a Wabash train and were switched to another Wabash train for Springfield They did not come here on business but simply having an hours wait here visited the Decatur office for the first time They were going to Springfield on business and then to Chicago

MEETINGS.

Court of Honor Decatur District Court No 9 Regular meeting at 8 o clock Friday evening Nov 7 in the K P hall Business

Stephens Lodge 79 A F and A M Special meeting for work at 2 o clock Friday afternoon in the Eldorado Temple.

MORE CITY COAL DELIVERED HERE

Will Be Distributed Saturday.

THREE CARS ARRIVE

Three More in Railroad Yards.

Deliveries of emergency coal to families who ran out of fuel will be resumed by the city Saturday morning Three cars were set by the Wabash Friday afternoon at the North Main street crossing and deliveries will be made from there

Thursday afternoon Mayor Borchers asked Superintendent Stumpf of the Wabash if the seven cars of city coal on the track at Staunton and the two cars at Livington could be brought to Decatur so that when the order came from the fuel commission relaxing Decatur's emergency coal it would be here and deliveries could be resumed without delay Mr Stumpf promised to have the coal brought on to Decatur

RECEIVES ORDERS

Friday just before noon Superintendent Stumpf received word from the fuel committee authorizing him to turn over to the city six cars of coal and he at once notified Mayor Borchers that the coal was here and that three cars would be set at the North Main street crossing Friday afternoon

Mayor Borchers said that the distribution would be resumed Saturday morning This will be a happy welcome news for many families who are out of coal Sunday unless they can get a supply from the city

SUNDAY SERMONS ANSWERS QUESTIONS

Rev J W McDonald of Second Presbyterian church announces the following questions which he had in mind in preparing the sermons he is to preach Sunday There will be the usual opportunity for questions from the audience at the close of the evening sermon

Subject of morning sermon Religion and the World's Work Questions What is the teaching of Jesus regarding work Is there a distinction between sacred and secular work What are the most effective motives one can put back of his daily task? How does a private life affect one's work Is the obligation to work personal or social? Suppose machine school teachers and physicians should go on a strike?

Evening subject Sharing Ones Past Is selfishness profitable? Why do we instinctively avoid a selfish person? When does a man become a parasite? What did Jesus share with the people he met? Is it possible for all of us to share these things? Why is it easier to share material things?

COURT NEWS

The jury in the case of the Dreyer Commission company vs the American Home by company returned a verdict in the circuit court Friday morning in favor of the Dreyer Co for $1 001 A motion was entered for a new trial

The case of Leonard Robinson vs Chester Smith was taken up Friday morning The suit is for damages on account of slanderous remarks said to have been made by Mr Smith in regard to Mr Robinson

POLICE NOTES.

"You did"

"I didn't"

"Your a ——" and another argument was on in the Syndicate apartment block Thursday afternoon It is said the fight involved almost all the occupants and was a live one for a time Four or more warrants have been issued

The case against Joe Traznik charged with assault on Mrs James Lambrick was dismissed in Justice F F Dickinson's court Thursday afternoon the two sides having settled the trouble out of court Traznik is said to have had an argument with Mrs Lambrick over some pictures and proceeded to slap her several times

The case of Ollie Miller, charged with failure to provide for his wife and like Harmon, charged with assaulting his wife were each continued in Justice R E Dickinson's court Thursday afternoon

Troy Huffman aged fifteen was arrested Thursday afternoon on complaint of Mrs Melbina Cano who charged him with disturbing the peace He was released on bond to appear before Justice R E Dickinson at 9 o clock Saturday morning Nov 15

Administrator

James Garrett has been appointed administrator of the estate of Caroline Hendrix and filed his bond in the sum of $2 000

FIFTEEN CUPS TO BE GIVEN AT SHOW

Rabbit Breeders Have Interesting Meeting

At a meeting of the Decatur Rabbit Breeders association Thursday night reports on the premium list for the show to be given Dec 8 showed there were at least 15 silver cups to be awarded in addition to the other prizes

Much interest was shown in the show Definite arrangements have not been made for a place to hold the show

DEEDS RECORDED.

Mabel G Stouffer to Merle C Cline lot 9 C Ammann's resurvey—$4 000

Hallie Doran to Adam Schwaibe lot 5 block 3 Powers' first addition—$2 200

Olive M Bear to Elmer Elder lot 5 W Birks addition—$3 700

D D Hill to Z J Rives lot 4 C E Scholl's resurvey—$1 00

S C Mize to Norah T Holt lot 3 block Powers fifth addition—$400

G W Burnett to Andrew Hartman, lot 14, University Heights—$1 00

WANN UNDECIDED ON FOREIGN OFFER

If Accepted Will Leave in December.

Coach Wann is still undecided as to whether or not he will accept offer from the government to go to either Poland Belgium Italy Roumania or Czecho Slovania to act as athletic director in probably one of the universities in one of these countries The offer consists of a salary of $3 000 a year with traveling expenses for Mr Wann and his wife and an automobile or motorcycle with sidecar at his disposal

Mr Wann has written to Washington for information as to whether he might be sent to Czecho Slovania This is the only country among those listed that he cares about being sent to and is in fact the only one he would consider In case he does accept he will leave probably about the first week of December immediately after the close of the football season

NO COLORED PLAYERS

Coach Wann received the following telegram from Charleston Normal Friday morning Have you any colored players on your football team? If so we cannot play

Coach Wann immediately sent back the laconic reply No we haven't any colored players on the team but we have some others just as good

2,358 MEMBERS IN RED CROSS

Membership Far Behind Last Year's Drive.

Red Cross memberships reported to headquarters up to noon Friday numbered 2 358

Three more firms Williams Seating Corporation Flint Paton & Co and Cooper's Cafeteria had joined the 100 per cent class

The drive still lags Last year in the drive which lasted a week the precinct and house to house canvass had brought in 4 6 members So far this year only 998 have been secured by that method The factories and firms last year turned in 5 987 members and this year the number is only 1 363 This means that a great many people must come across as one of the workers puts it If anyone has been overlooked in the drive, it is unintentional on the part of the workers

FIRMS REPORT

Memberships sent in by other firms are as follows

McClelland Grocer Co 18
Leader Iron Works, 28
Fred Kapp 4
Standard Oil Co 78
National Biscuit Co 4
Decatur Grocer Co 6
Decatur Brass Works 28
Hohon Store 10
Decatur Manufacturing Co 10
Hammond Bros 4
Max Atlass 11
Walrus Mfg Co 11

Fifty girls will be on the streets Saturday to reach every person who is not wearing a Red Cross button They expect to get several thousand memberships in the drive

Heavy roads and the rain of Thursday has retarded to some extent the work in the country but the small towns of the county are being canvassed thoroughly The headquarters expects to have a fairly definite report from the outlying districts by Monday

News from the Sick

Mrs C F Brown, who underwent a major operation at the Decatur and Macon County hospital Oct 15 has been taken to her home 639 West King street

R C Augustine who was operated on at St Mary's hospital for the removal of his tonsils Thursday morning is getting along nicely

SENTENCE NEGRO NIGHT RIDERS

Helena Ark, Nov 7—The seven negro Paul Reveries who on October 1 spread over the countryside news of the Elaine and Hook Spur disturbances and instructed plantation negroes to gather arms at the houses of various leaders were sentenced to a year each in the state penitentiary They had pleaded guilty to charges of night riding Remaining cases against negroes charged with participation in the outbreak were disposed of today

When the case of Sam Wilson was called the state permitted him to enter a plea of guilty of second degree murder and his sentence was fixed at 21 years Four negroes charged with night riding and two charged with assault with intent to commit murder pleaded guilty today and were sentenced to a year each

The state dismissed cases against eleven negroes released three who had not been indicted and held for further investigation by the grand jury when it meets November 17

As a result of the trials growing out of the Elaine outbreak eleven negroes were convicted of first degree murder and 54 were sentenced to terms of from one to 21 years in the state prison One negro was acquitted

Postpone Roast

The wiener roast which was to have been held Friday evening by the Walther League of St Pauls Lutheran church has been indefinitely postponed.

MINERS LOSE $2,000 DAILY IN WAGES

Have Another Pay Day on November 15.

Two thousand dollars a day is the direct loss in payroll accounts from the suspension of coal mining here in Decatur This does not take into account the loss to the teamsters, the men laid off on the railroads because of the dropping in freight movement nor the men who are gradually being laid off in industry as the coal supply lessens

With 400 men employed about the two mines here it is a safe estimate that the loss is easily five dollars a day each probably more than that at this time of the year and this loss will be felt in trading circles here after the next pay day which comes on Nov 15 The miner had two weeks pay coming when they went on strike

At the mine offices the calls for coal are slacking up

I dont believe we average over a call every ten minutes now said one of the men in one of the mine offices Friday After having been the storm center during the last four weeks this number of calls seems very trifling to the bookkeepers who are busy figuring payrolls and accounts in a region now of Sabbath like quiet

SURPRISED BY TAXI-CAB ACTION

Van Praag Shows Letter From Harry Rogers

Commissioner Van Praag expressed surprise Friday that Harry Rogers should be among those who declare the new taxi cab rate ordinance puts them out of business and he pointed to a letter that was read in the council meeting last July from Mr Rogers which was as follows

Decatur Ill July 29

To the Honorable Mayor and Commissioners of the City of Decatur

Gentlemen—I am interested in the proposed new taxi cab ordinance presented by Commissioner Van Praag and as one of the taxi cab owners of the city and having five cars in service I am in accord with the rates proposed and will accept them as my basis for fares

Yours for Decatur's best interests I remain

Yours very truly
Rogers Taxi Cab Company
Harry Rogers Proprietor

MAKE PROGRESS ON GRAND AVE. PAVING

Good Weather for Few Days Will Help

Good headway is being made with the paving of West Grand avenue and it is stated that with a month of working days the job will be completed The paving brick have been distributed for the entire street A considerable stretch of the excavation has been finished and the concrete curb and gutter have been finished from Water street to Church The sand and gravel are on the ground and the only thing that is needed is some fair weather

Work is progressing from both end of the street The east end gang has worked west to Edward street and the west end gang has worked east to within two and a half blocks of Edward The dirt will all be removed by the last of next week No work can be done on the concrete part of the job until the ground dries out enough to make the sub-grade

FIERCE STORM ON LAKE SUPERIOR

Port William Ont Nov 7—The steamer Glen Lillen arrived here last night after battling two days against the heaviest snowstorm and gale experienced by shipping on Lake Superior at this season in years The vessel was two days overdue and there were fears expressed in marine circles for her safety

The Glen Lyon another overdue steamer which had not been heard from since before the storm broke was expected during the night

NO HILARITY OVER ROYAL WEDDING

Luxembourg Thursday Nov 6—The marriage of Grand Duchess Charlotte and Prince Felix of Bourbon Parma was celebrated at the cathedral today A large crowd gathered outside the cathedral and the palace but there was little enthusiasm the majority of the people watching the wedding procession in silence

LATE MARKETS

St Louis Nov 7—CORN—No 1 white $1 02@1 04 No 2 white $1 04

OATS—No 2 76@76c No 3 white 72@73c

New York Nov 7—MONEY—Mercantile paper 5@6% Sterling 60 day bills $4 13 commercial 60 day bills on bank $4 12 commercial 60 day bills $4 11 demand $4 14 cables $4 16 Government bonds heavy railroad bonds irregular time loans strong 60 days 90 days and 6 months 6% bid Call money firm high 6% low 6% closing bid 6%

New York Nov 7—Copper 14 electrolytic spot and last quarter 21@21½c Iron firm and unchanged Antimony $9 00 Metal Exchange quotes lead firm spot $6 75 bid $6 80 asked December $6 70 bid $6 80 asked Spelter firm East St Louis spot $7 00 bid $7 50 asked

New York Nov 7—Cotton futures closed irregular December $ 70 January $30 00 March $31 10 May $37 70 July $1 90

New York Nov 7—LIBERTY BONDS—Prices at 2 50 p m today were 3½s 100 00 first 4s 95 00 second 4s 92 84 first 4¼s 93 00 second 4s 92 80 first 4¼s 93 00 second 4¼s 93 02 third 4¼s 93 00 fourth 4¼s 93 06 Victory 3¾s 99 44 Victory 4¾s 99 10

Toledo Seeds.

Toledo O Nov 7—CLOVER SEED—Prime cash $30 40 November $30 40 December $30 60 January $30 00 February $30 75 March $30 0

ALSIKE—Prime cash $29 60 December $29 60 March $29 8

TIMOTHY — Prime cash 1917 $5 75 cash 1918 $3 35 cash 1919 $3 45 December, $5.62½, March $5.77½, April $5 80.

Scraps of News

GAME CALLED OFF.

The football game scheduled for Saturday afternoon between the Moweaqua and Maroa football teams has been called off The Moweaqua team will be glad to play any team who can go to Moweaqua Saturday

MOVING BLOCKS

Tile & Alexander have several trucks engaged in hauling the rejected wood blocks from Prairie avenue to Industry court where they will be stored subject to shipping orders from the Southern Wood Preserving company

MORE SCHOOLS REPORT

Eight more of the country schools have reported on tag day for the Jewish Relief fund These school and their teachers are as follows Schron Miss Carmen Baldwin Mount Miss Marguerite Godwin Harristown Miss Hattie Bell Pleasant Valley Miss Mary Cullen Dingman Mrs Elsie D Pritchett Hight M S Hathaway Charter Oak Miss Margaret Welch Willow Glen Miss Maree Miller

F M LOVELACE WANTED

Anyone knowing the present address or probable whereabouts of Francis M Lovelace a discharged disabled soldier is asked to notify the Red Cross Home Service Office 423 Citizens Building Main 892

AT ROACH SCHOOL

There will be a parent teachers meeting at the Roach school at 7 30 Friday night This will take the place of the regular Mothers club meeting

HIT BY AUTO

W H Smith 818 East Prairie avenue reported to the police Thursday morning that he had been struck by a Comet automobile about 6 30 o clock that morning in the 800 block East Prairie He said the driver of the Comet car stopped and offered to take him to the hospital but that he was not hurt bad enough to require attention at the hospital

PUBLIC POLICY QUESTIONS CARRY

Cook County Plurality Swings Balance.

Springfield Nov 7 — Official returns from thirty-two rural counties in Illinois indicate that the public policy questions voted on Tuesday carried according to the secretary of states office Figures compiled today show that the adverse majorities in country districts will not be able to overcome the lead of approximately 73 000 in Cook county and favorable ballotings in other urban centers it was stated

TOTALS FOR 32 COUNTIES

Results were not available for any district complete returns being certified directly from county clerks but totals were run up for the thirty two counties on hand as follows

Initiative and referendum—For 31 501, against 32 941

Gateway amendment—For 27 777 against 41 148

Public ownership of utilities—For 40 491 against 38 410

Today's returns dispelled the impression of yesterday in state quarters that the propositions would be very close' or might fail

OHIO CLAIMS CONFLICTING

Columbus O Nov 7—Tuesday's prohibition election results in Ohio was made more uncertain today as additional returns from Tuesday's election were received at the office of the secretary of state Complete unofficial and official returns from all but ten counties gave the wets a lead of 9 154 against the amendment The ten missing counties a year ago gave dry majorities of 8 [illegible]

The vote in the 88 counties on the federal prohibition amendment was

For ratification 161 [illegible]
Against ratification 171 080
Majority against ratification in favor of the wets 11 [illegible]

On the three remaining proposals the drys apparently have been successful on two and the wets on the other The dry victories which are conceded by wet leaders are on the 2 75 per cent beer proposal and the proposition to repeal state-wide prohibition Both these proposals apparently have been defeated by majorities ranging from 1 000 to 30 000

WET VICTORY SCORED

The wet victory was scored on the Crabbe state prohibition enforcement measure which probably has been defeated by more than 30 000 Dry leaders concede its defeat

NO AUSTRIAN IN WORLD LABOR MEET

Washington, Nov 7—Austria will not send delegates to the International Labor conference here conference officials were advised today through the supreme council at Paris. The message gave no reason for the decision

German delegates the message added have obtained steamer accomodations and will sail about November 15

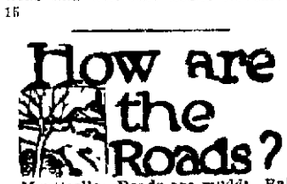

Monticello—Roads are muddy Rain fell Thursday Oiled roads good

Sullivan—The roads are muddy.

Illiopolis—Roads are very muddy Rain Thursday. Oiled road good.

CHARLES BASTOB BUYS BUILDING

Secures West Portion of Bohon Block.

MAY ENLARGE STORE

Will Give Clothing Company Large Space.

A deal has practically been closed whereby Mrs Frank Curtis sells the west part of the Bohon block at the northwest corner of East Eldorado and North Broadway to Charles E Bastob of The Bohon Store clothing company The east part of the building was purchased some months ago by the members of the firm to which he belongs

The part purchased by Mr Bastob has a frontage of about 22 feet and a depth of about 90 feet, while the lot runs back about sixty feet further It is three stories high and the upper part is occupied by living rooms The basement and part of the first floor of this west half is occupied by the Bohon store in connection with their main store room. It is probably that later, this whole first floor will be occupied by this company giving them a large double floor room At present the front part is occupied by a millinery store The price is not stated R S Bohon handled the deal

FILES SUIT FOR $20,000 DAMAGES

Mantle Woman Knocked Down and Injured by Auto

Mary Hall of Niantic has filed a suit for $20 000 damages through her attorneys Hanson and Helmick, against Shelton Parks Jr, and Emma Parks of Warrensburg Last month as she was crossing a street in Warrensburg Mrs Hall was knocked down and run over and badly injured by the Parks automobile

Suit for Divorce.

Carrie L Gibson has filed suit for divorce from Orth T Gibson They were married March 1 1913 She charges him with drunkenness and asks for the custody of their nine year old daughter, Maxine Gibson

U. OF I. READY TO MEET WOLVERINES

Champaign Nov 7 — When the football elevens of Illinois and Michigan meet on Illinois field at Champaign Urbana Nov 15, a nice private vendetta will trot out on the arena besides the husky warriors of the two great state universities

It all dates back to the football season of 1918 The Illini and Wolverines were not carded to meet each other The Student Army Training corps had taken over the universities and schedules were shortened. Illinois early showed class, and as the season wore on demonstrated that it was a great machine The Illini won from Iowa Wisconsin, Chicago and Ohio their entire Big Ten schedule, Michigan played to conference games only—Chicago and Ohio who happened to be the two weakest elevens that fall

REFUSE GAME

Naturally there was talk of bringing the undefeated elevens together and the Illini were more than agreeable because they had all the confidence in the world in their well-oiled steam roller But the Illinois faculty which has always opposed post-season games set its foot down hard and refused to permit the engagement

At once there emitted from the region of Ann Arbor Mich a loud and raucous roar It was to the effect that the real reason that the Illini did not play was entirely due to a severe case of coldfeetitis

Captain Burt Ingwersen and his followers were black in the face with rage

Schedule those chesty birds next fall Zupke they pleaded with the little master of Illinois football

HAVE HARD SCHEDULE

Zuppke was more than willing He isn't a champion who doesn't fight. Parenthetically it may be remarked that Illinois this fall is playing the hardest schedule ever attempted by a Big Ten team—Purdue Wisconsin, Chicago Minnesota Iowa Michigan and Ohio

So when the big elevens meet on Nov 15 there will be invidious remarks concerning the past, all of which will add a nice bit of spice to the football menu spread for the delectation of the huge crowd of fans who will assemble from all over the state for State Day on Illinois field.

HUGO HAASE DEAD OF OCTOBER WOUNDS

[By The Associated Press]

Berlin Nov 7—Hugo Haase, president of the Independent Socialist party died this morning from wounds received October 8 when he was shot three times when entering the reichstag building

BROODS OVER SON; KILLS HIMSELF

Quincy Ill Nov 7 — Continual brooding over the death of his son Loren who was killed in action in France, is believed to have caused Theodore W Peter aged 50 of Payson Ill a suburb of Quincy, to commit suicide by shooting himself this morning

RATES STAND IN 4 ILLINOIS TOWNS

Springfield, Ill, Nov 7—On motion of the company, the public utilities commission dismissed today the petition of the Western United Gas and Electric company to increase rates for steam heating and gas in Aurora, North Aurora, Montgomery and Oswego.

NewspaperARCHIVE® NewspaperARCHIVE®